

Paul Kahan



Memorandum

***Tyler S. Ferguson
Development Engineer***

To: All Address Map Holders

Date: October 26, 2005

Re: City of Wheaton Address Map Changes

Listed below are changes to the City of Wheaton address map:

- 1 Annexation 1715 N. Stoddard Avenue.***
- 2 Annexation 1 S. 701 Lorraine Road—New address=1607 S. Lorraine Road, Glen Ellyn, IL 60137. Note this property is within Wheaton but uses Glen Ellyn post office as a mailing address.***
- 3 Annexation 0 N 498 Darling—New address= 1760 Darling Street.***
- 4 Annexation 1619 N. President Street.***
- 5 Courthouse Square Subdivision***
- 6 Mackenzie Place Subdivision***
- 7 Windham Commons Subdivision***
- 8 Woodlands of Wheaton Subdivision—3 lot subdivision off Orchard Road***
- 9 1610 E. Geneva to 2151 N. Glencoe***

***Cc DuComm
All City Departments
Nicor
Com Ed
SBC
Comcast
DuPage County
Milton Township Highway
Milton Township Assessor***

1. Annexation 1715 N. Stoddard Avenue

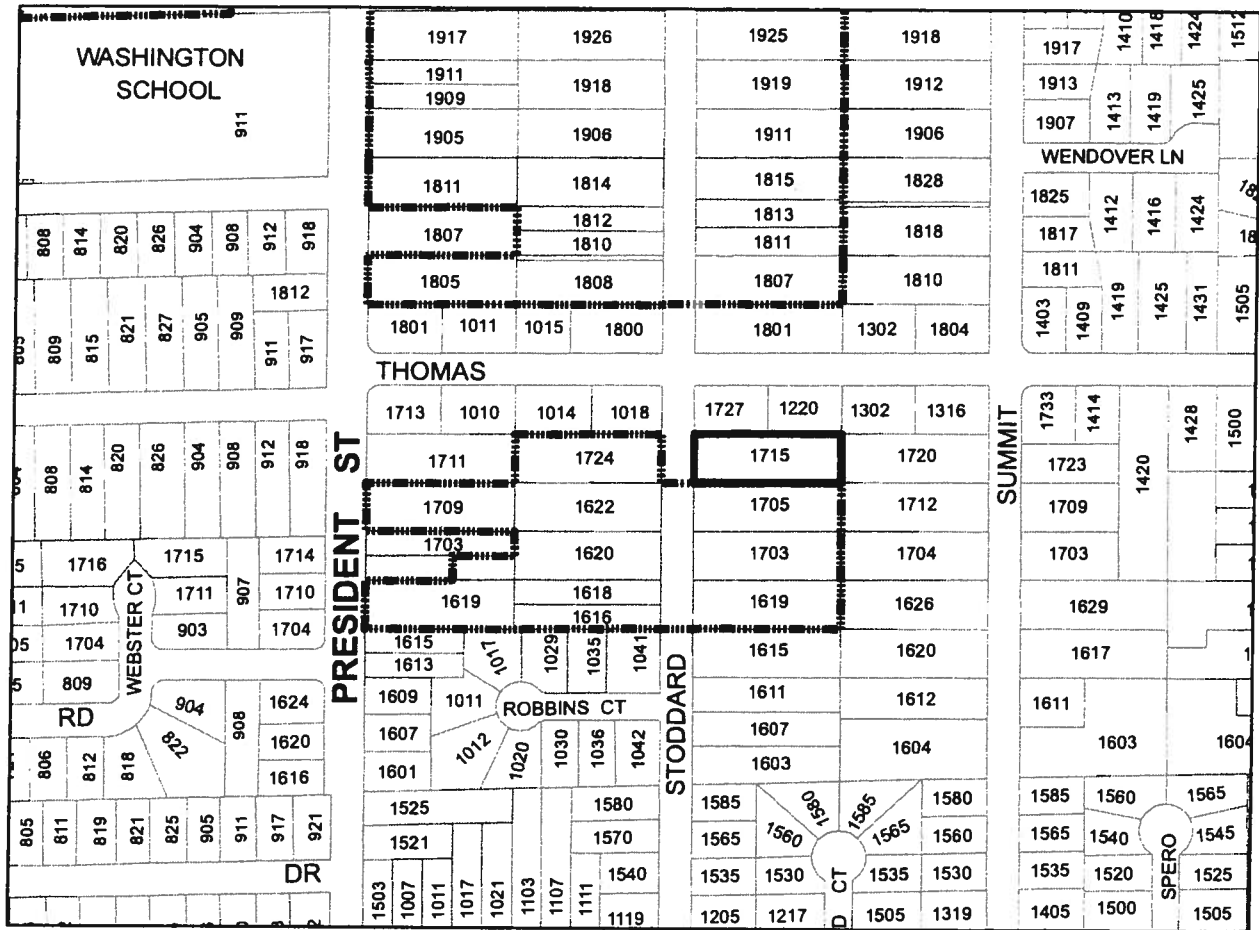

2. Annexation 1 S 701 Lorraine Rd New Address= 1607 S. Lorraine Rd

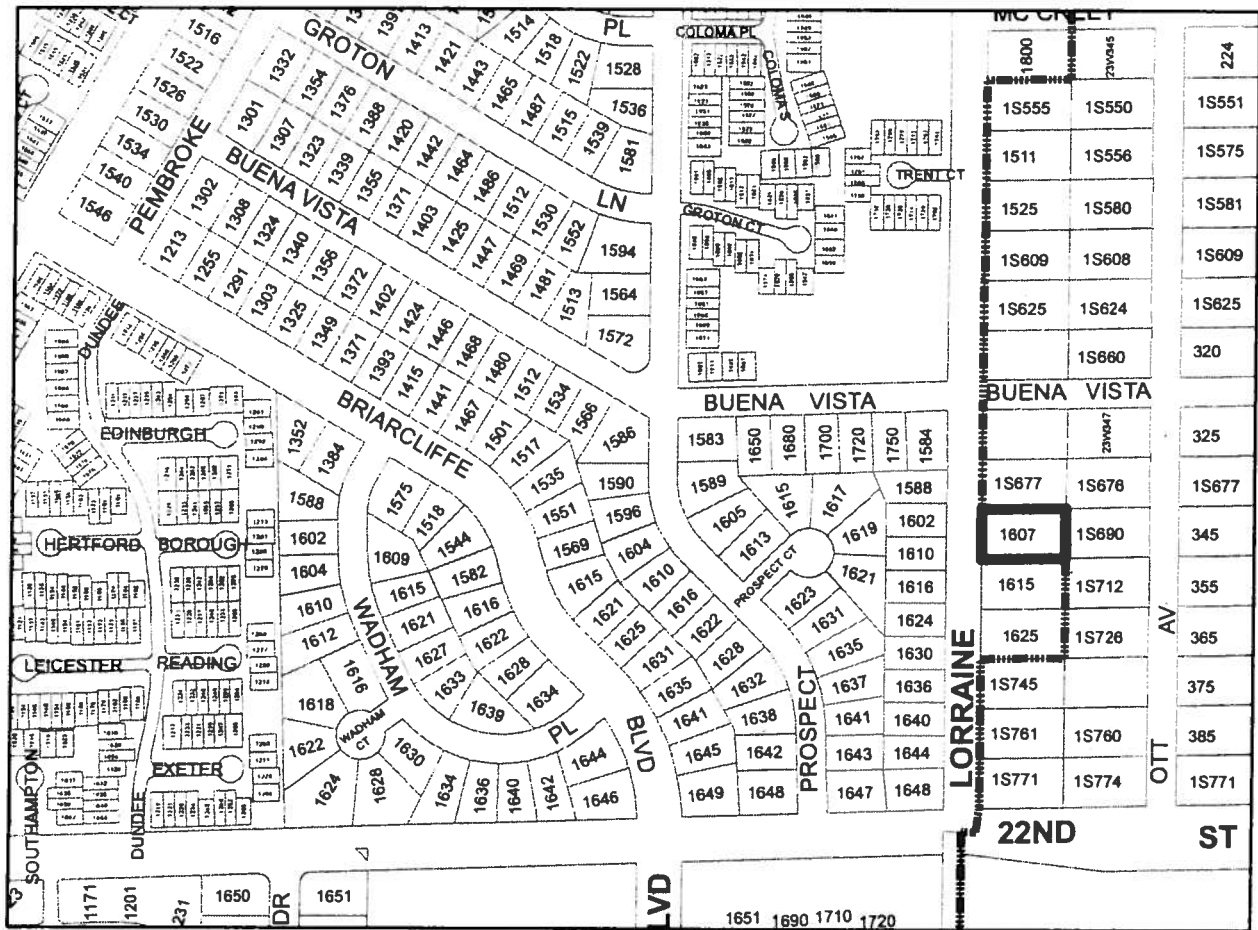

3. Annexation O N 498 Darling Street New Address = 160 Darling Street

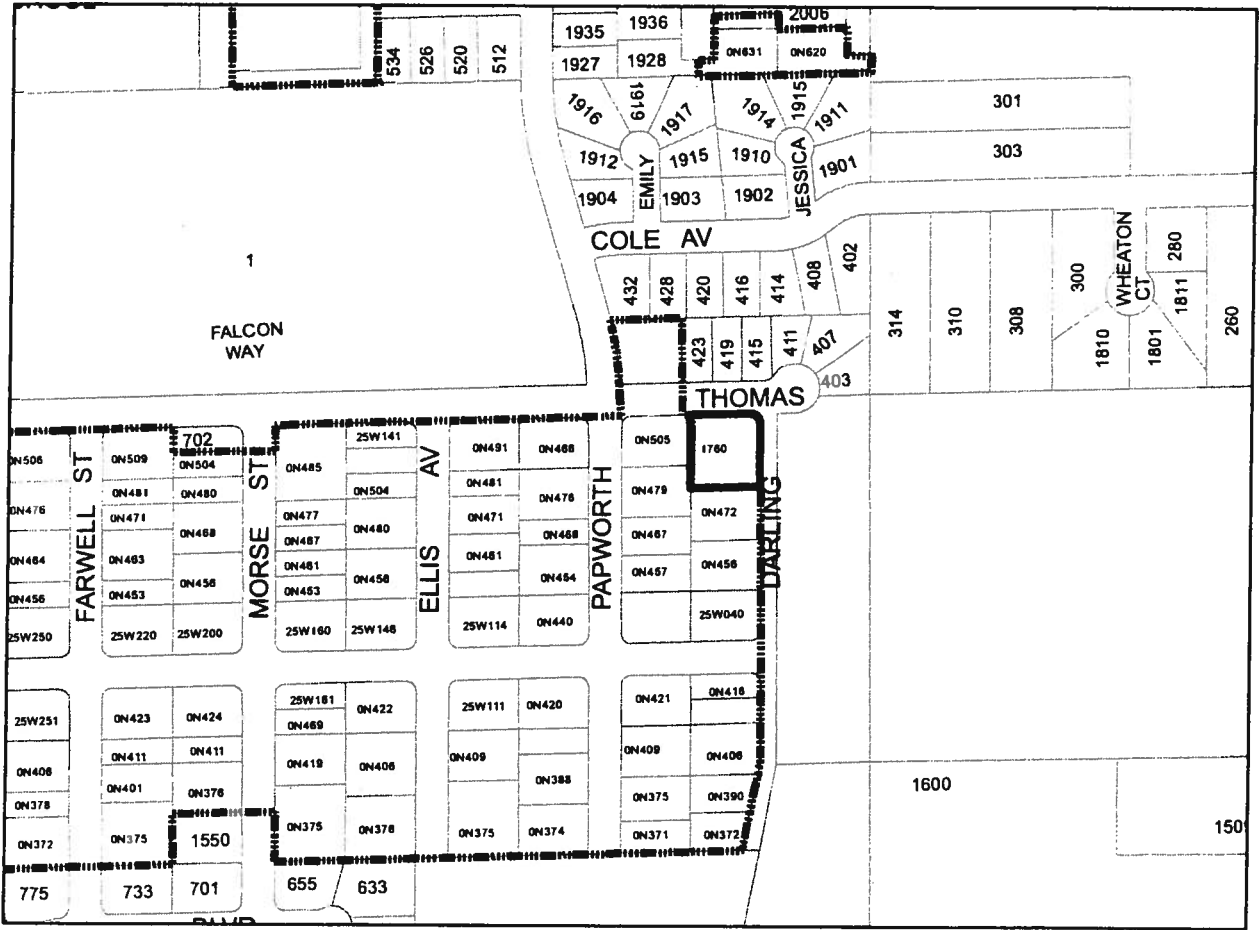

4. Annexation 1619 N. President Street

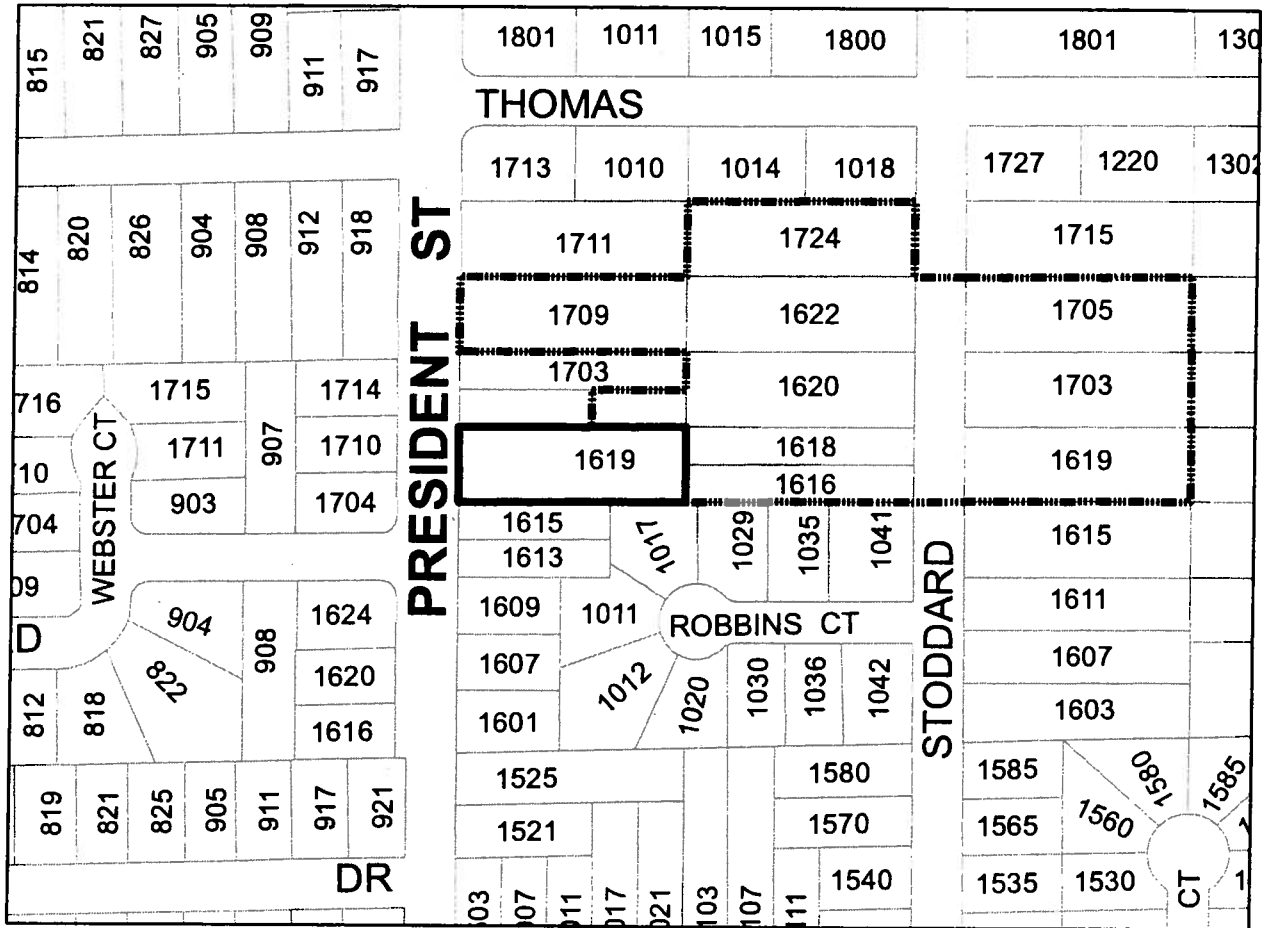

5. Courthouse Square

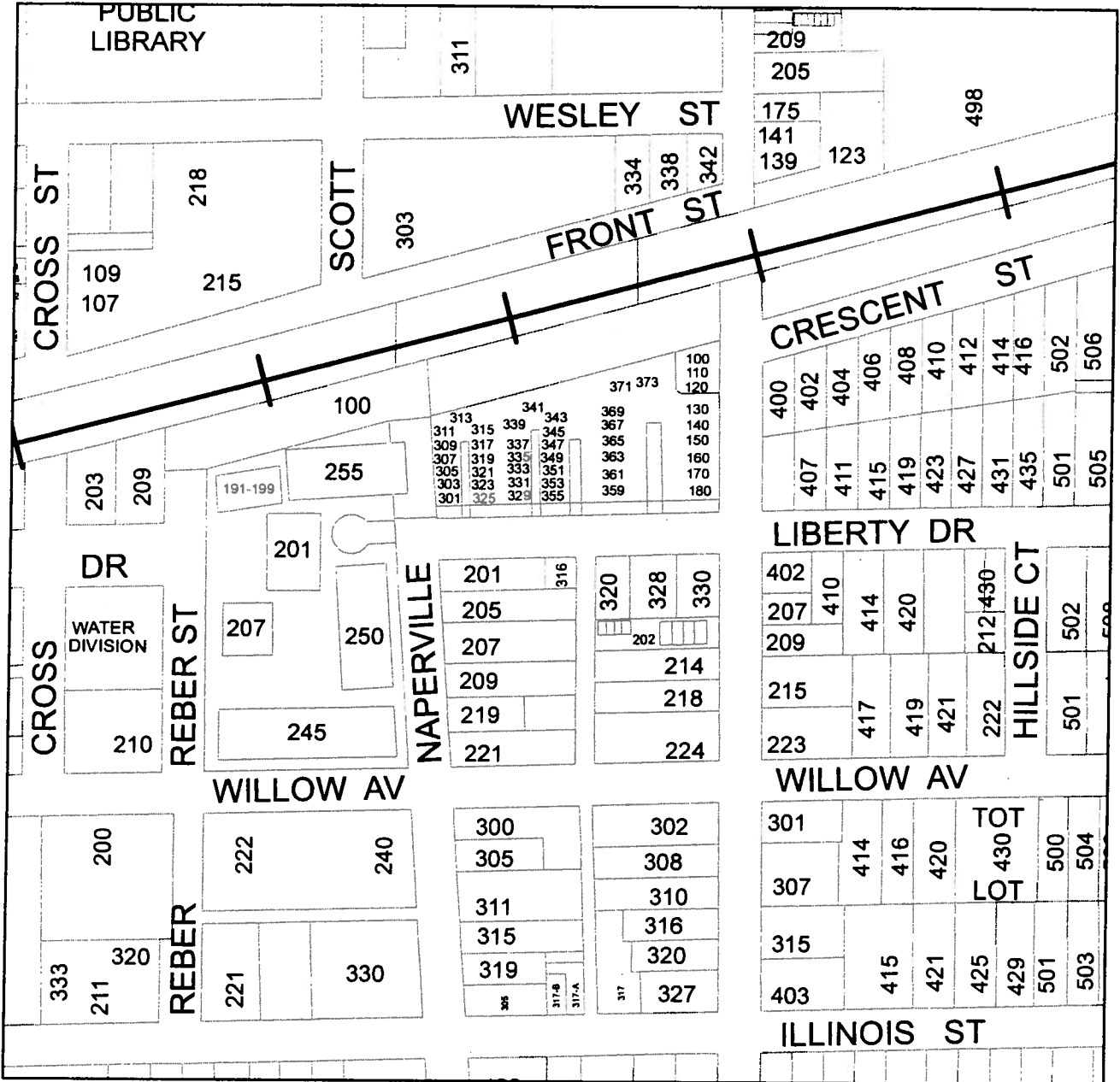

6. Mackenzie Place Subdivision

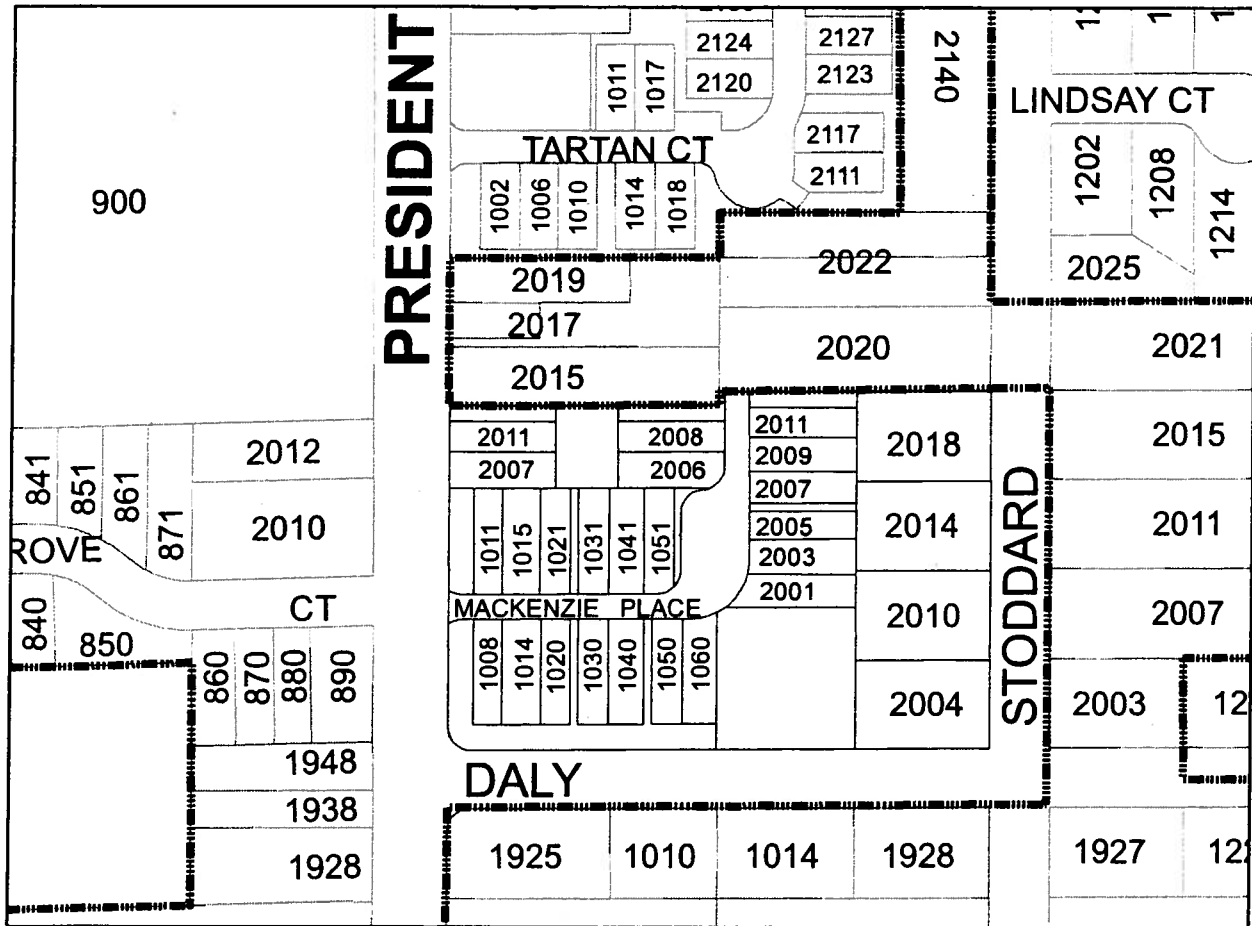

7. Windham Commons Subdivision

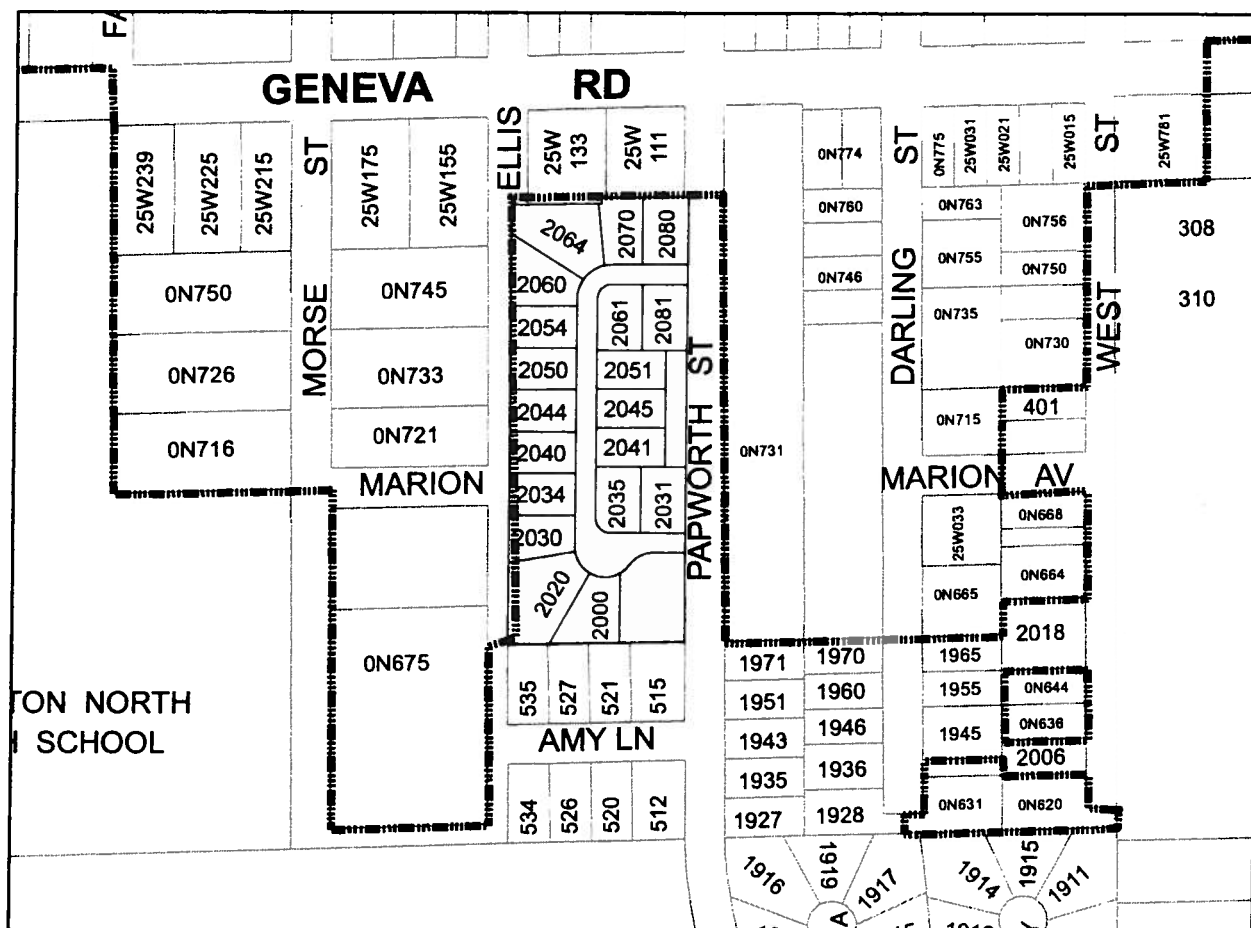

9. Address Change to 2151 N. Glencoe St.

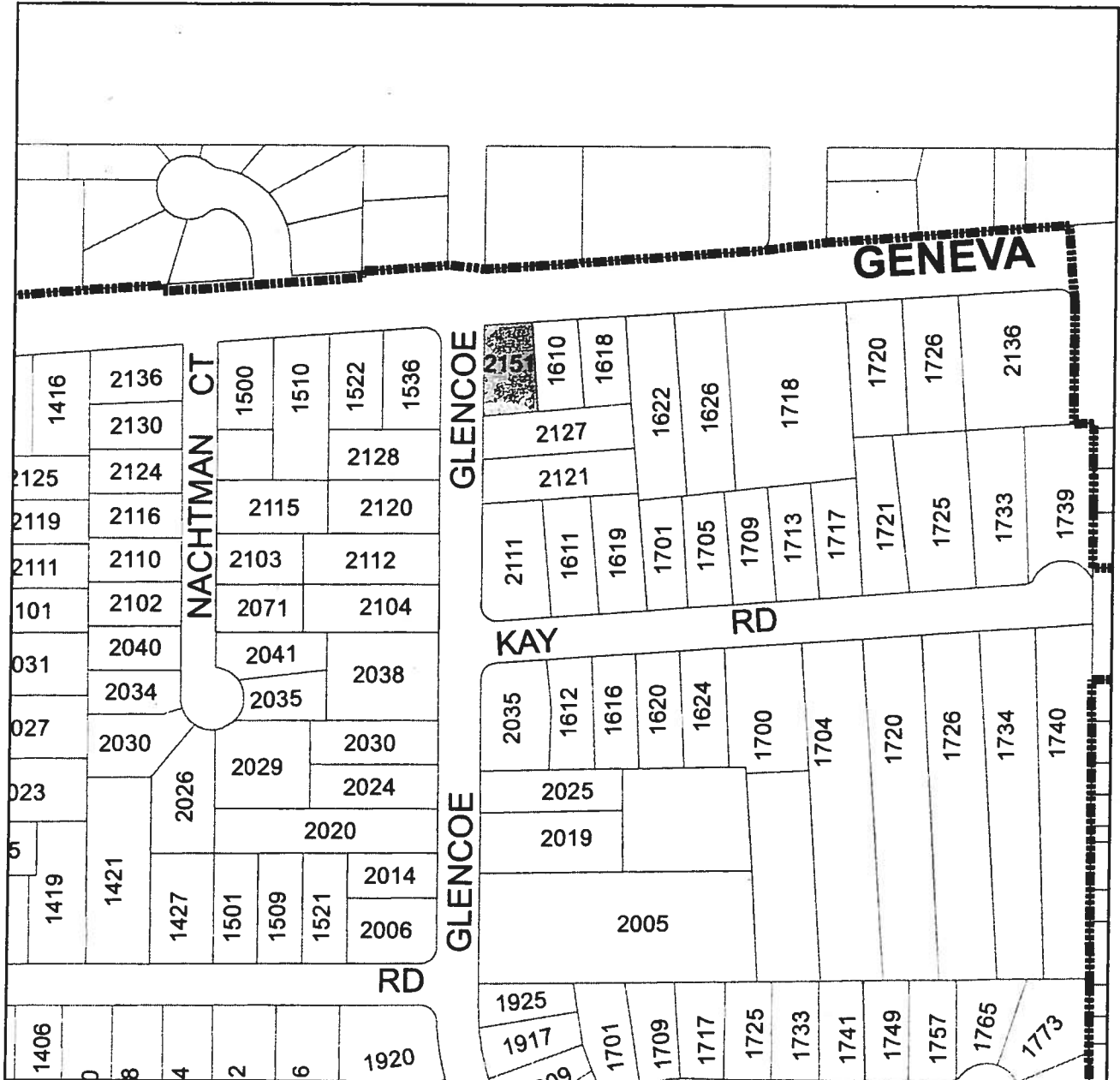

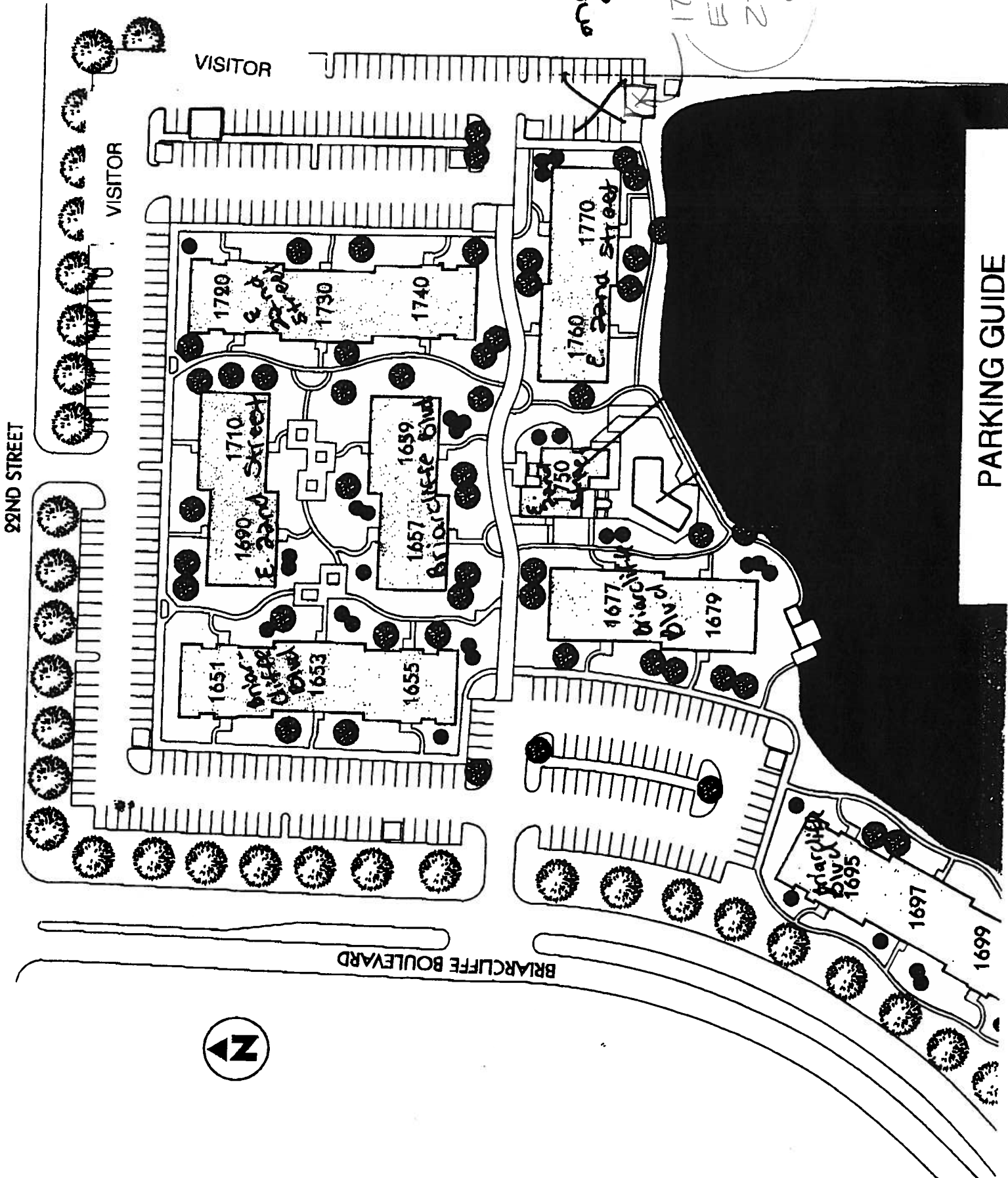

PARKING GUIDE

ADDRESS MAP FOR WINDHAM COMMONS

BEING A PART OF THE NORTHEAST QUARTER OF SECTION 8,
TOWNSHIP 39 NORTH, RANGE 10 EAST OF THE THIRD PRINCIPAL
MERIDIAN, IN DUPAGE COUNTY, ILLINOIS.

