



Memorandum

***Tyler S. Ferguson
Development Engineer***

To: All Address Map Holders

Date: May 30, 2012

Re: Taylor's Resubdivision II

The city address map has been changed for the following:

- Taylor's Resubdivision II was approved by the city, which consolidated lots on Forest and Prairie, leaving the following addresses:
 - 1540 E Prairie Avenue.
 - 1515 E Forest Avenue.

See attached revised address map.

City of Wheaton Address Change

1540 E. Prairie Avenue
1515 E. Forest Avenue

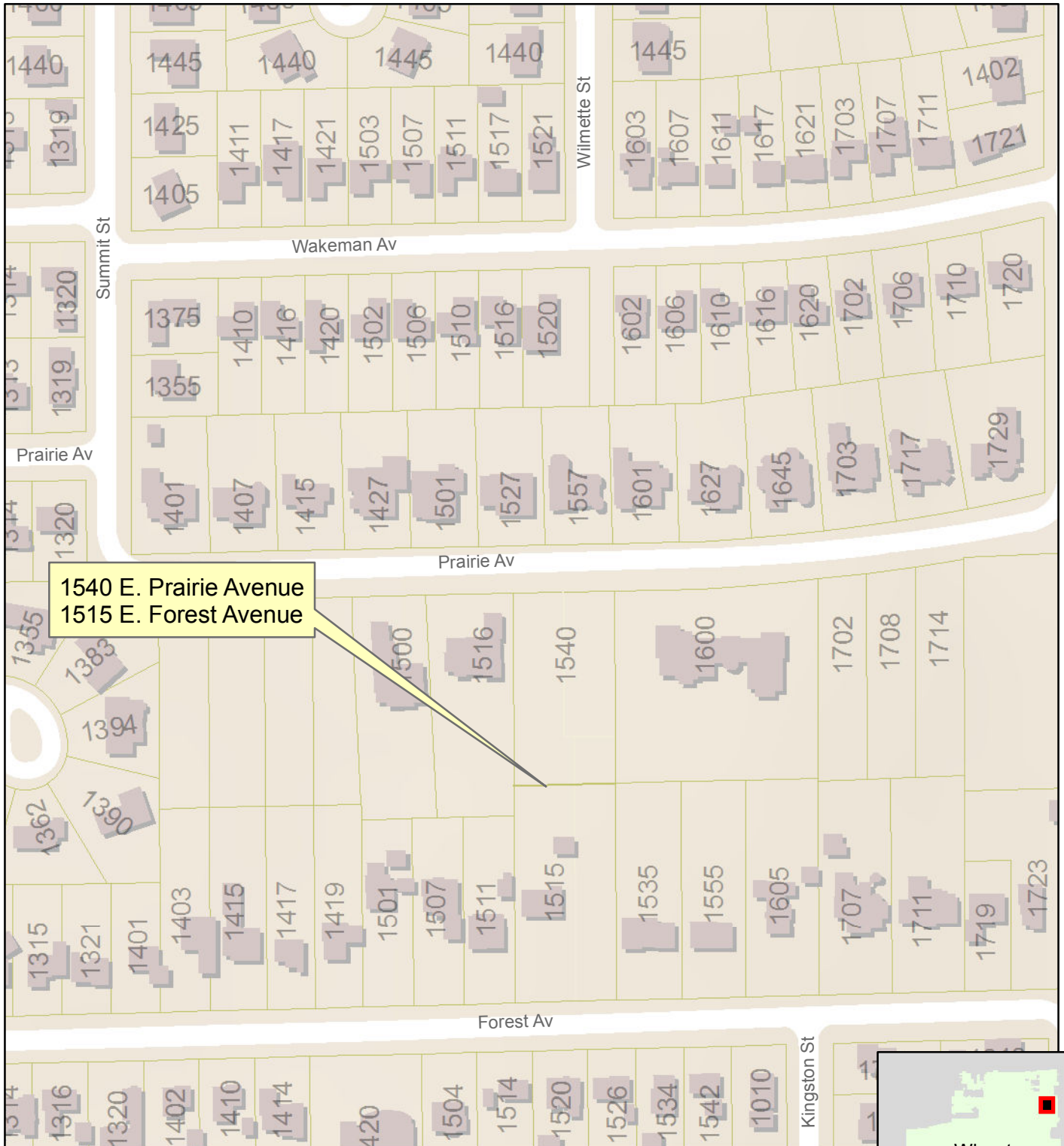

1540 E. Prairie Avenue
1515 E. Forest Avenue

