

ORDINANCE NO. O-2025-21

AN ORDINANCE GRANTING A SPECIAL USE PERMIT TO ALLOW THE CONSTRUCTION AND USE OF FOUR (4) SOLAR CARPORTS IN THE EXISTING PARKING LOT OF THE BILLY GRAHAM CENTER, ON A CERTAIN PIECE OF PROPERTY COMMONLY KNOWN AS 500 COLLEGE AVENUE – WHEATON COLLEGE

WHEREAS, written application has been made requesting a special use permit pursuant to Article 14.1.3 of the Wheaton Zoning Ordinance to allow the construction and use of four (4) solar carports in the existing parking lot of the Billy Graham Center at 500 College Avenue, all on certain property legally described herein and commonly known as 500 College Avenue, Wheaton, Illinois 60187; and

WHEREAS, pursuant to notice as required by the Illinois Municipal Code and the Wheaton Zoning Ordinance, a public hearing was conducted by the Wheaton Planning and Zoning Board on April 8, 2025, to consider the special use permit; and the Planning and Zoning Board has recommended approval of the special use permit.

NOW, THEREFORE, BE IT ORDAINED by the Mayor and City Council of the City of Wheaton, Du Page County, Illinois, pursuant to its home rule powers, as follows:

Section 1: The following described property has been and continues to be zoned and classified in the I-1 Institutional District zoning classification:

LOTS 3, 4, 5, 6, 7, 10(EXCEPT THE WEST 137.94 FEET AS MEASURED ALONG THE NORTH AND SOUTH LINES THEREOF), AND 12 IN COUNTY CLERK'S ASSESSMENT DIVISION OF LANDON'S SURVEY, BEING A SUBDIVISION OF THE EAST HALF OF SECTION 16, TOWNSHIP 39 NORTH RANGE 10, EAST OF THE THIRD PRINCIPAL MERIDIAN, TOGETHER WITH A STRIP OF LAND 16 FEET IN WIDTH, LYING IMMEDIATELY SOUTH OF AND ADJOINING SAID LOTS 6 AND 12, THE EAST AND WEST LINES BEING THE PROLONGATIONS OF THE EAST LINE OF SAID LOT 12 AND THE WEST LINE OF SAID LOT 6 AND THE SOUTHERLY LINE OF SAID STRIP COINCIDING WITH THE NORTHERLY LINE OF THE RIGHT OF WAY OF THE UNION AND PACIFIC RAILWAY, ALL IN DUPAGE COUNTY, ILLINOIS.

ALSO,

ALL OF MCGINNIS'S SUBDIVISION (LOTS 1 THROUGH 9 AND LOT A THROUGH G), BEING A SUBDIVISION OF THE NORTHEAST QUARTER OF SECTION 16, TOWNSHIP 39, NORTH, RANGE 10, EAST OF THE THIRD PRINCIPAL MEDIAN, EXCEPT FOR THOSE PARTS OF SAID LOTS 1, 2, 3 AND 4 TAKEN FROM RIGHT OF WAY PURPOSES PER DOCUMENT R87- 89017, IN DUPAGE COUNTY, ILLINOIS.

P.I.N.: 05-16-222-070

The subject property is commonly known as the Billy Graham Center, 500 College Avenue, Wheaton, IL 60187.

Section 2: Pursuant to the Findings of Fact made and determined by the Wheaton Planning and Zoning Board, a special use permit pursuant to Article 14.1.3 of the Wheaton Zoning Ordinance to allow

the construction and use of four (4) solar carports in the existing parking lot of the Billy Graham Center at 500 College Avenue is granted, in full compliance with the following plans: "Preliminary Engineering Plans for: Solar Panels at Billy Graham Hall East Parking Lot", prepared by WMA, Wheaton, IL, dated February 12, 2025, sheets 1-5, and "Wheaton PV Carport Installation", prepared by Continental Energy Solutions, Oak Brook, IL, dated February 7, 2025, sheets 1-12; subject to the condition that the preliminary engineering plan shall be subject to further staff review prior to the issuance of a site development permit.

Section 3: All ordinances or parts of ordinances in conflict with these provisions are repealed.

Section 4: This ordinance shall become effective from and after its passage, approval, and publication in pamphlet form in the manner prescribed by law.

Mayor

ATTEST:

City Clerk

Ayes:

Roll Call Vote:

Councilwoman Robbins
Councilman Weller
Councilman Barbier
Councilwoman Bray-Parker
Councilman Brown
Mayor Suess
Councilman Clousing

Nays:

None

Absent:

None

Motion Carried Unanimously

Passed: April 21, 2025

Published: April 22, 2025

Preliminary Engineering Plans for:
SOLAR PANELS AT
BILLY GRAHAM HALL
EAST PARKING LOT
 DuPage County, Illinois
 NE¼ Section 16 - Township 39 N - Range 10 E

INDEX OF SHEETS

- | | |
|-----------|------------------------|
| C-0 | COVER SHEET |
| C-1 | EXISTING CONDITIONS |
| C-2 | OVERALL LAYOUT |
| C-3 | GRADING & UTILITY PLAN |
| C-4 | EROSION CONTROL PLAN |

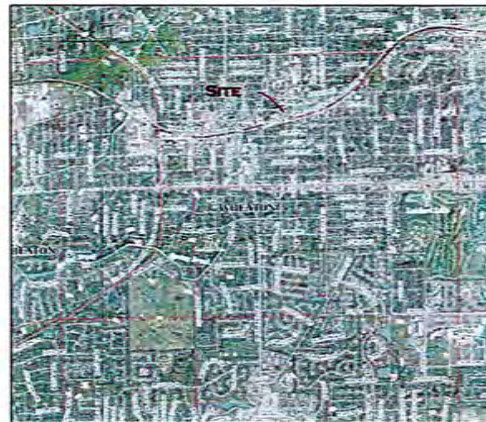

LEGEND

[illegible]

VICINITY MAP
1" = 2000'



**SOLAR PANELS AT
BIGH EAST PARKING LOT**



RATING: SPOT	
LICENSE: SPOT (1/1/2018)	
Last Login Log	
Days: 10, 1/1/2018	
10/1/2017	10/1/2017
10/2/2017	10/2/2017
10/3/2017	10/3/2017

COVER SHEET

C-O

STATE OF ILLINOIS
COUNTY OF COOK

THESE PILING HAD BEEN PREPARED UNDER SUPERVISION AND WERE SHOWN AVAILABLE INFORMATION TO THE BEST OF MY KNOWLEDGE AND BELIEF. THE PROPOSED IMPROVEMENT HAD BEEN DESIGNED SO AS TO NOT DISPLACE ANY PONDING OR LEAKING WATER OR NOT CHANGE THE DRAINAGE OF SURFACE MATERIAL OR THAT ADEQUATE PROVISIONS HAD BEEN INCORPORATED INTO THE SITE GRADING PLAN SO AS TO NOT ADVERSELY AFFECT THE DRAINAGE OF STURGEONMOUNT ILS ON

IT IS MY OPINION THAT THESE FUNDS AND CALCULATIONS MEET THE MINIMUM CRITERIA FOR STORMWATER MANAGEMENT IN ACCORDANCE WITH THE DANCE COUNTY STORMWATER

[Signature]

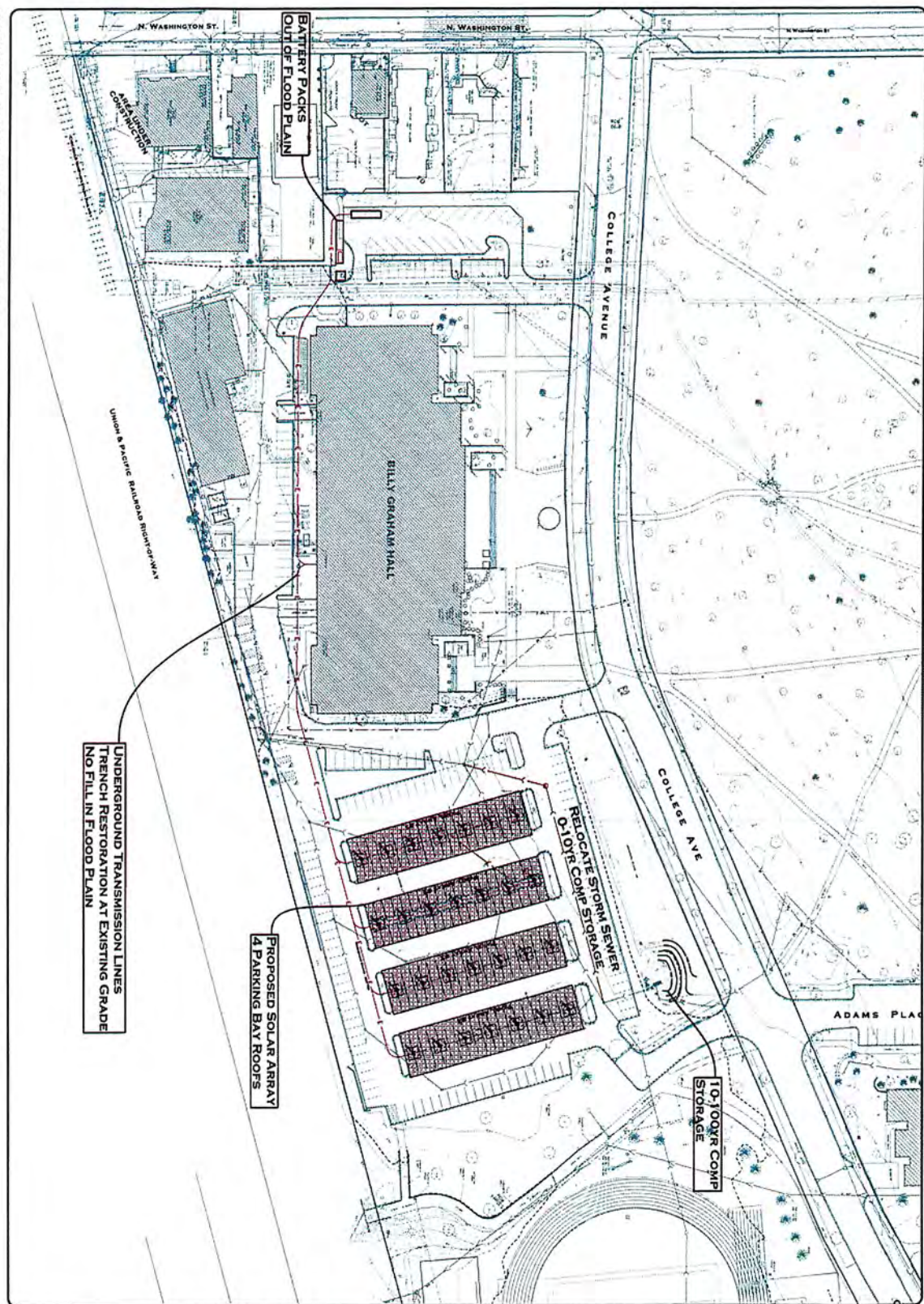

1	2	3	4	5	6	7	8	9	10	11	12	13	14	15	16	17	18	19	20	21	22	23	24	25	26	27	28	29	30	31	32	33	34	35	36	37	38	39	40	41	42	43	44	45	46	47	48	49	50	51	52	53	54	55	56	57	58	59	60	61	62	63	64	65	66	67	68	69	70	71	72	73	74	75	76	77	78	79	80	81	82	83	84	85	86	87	88	89	90	91	92	93	94	95	96	97	98	99	100	101	102	103	104	105	106	107	108	109	110	111	112	113	114	115	116	117	118	119	120	121	122	123	124	125	126	127	128	129	130	131	132	133	134	135	136	137	138	139	140	141	142	143	144	145	146	147	148	149	150	151	152	153	154	155	156	157	158	159	160	161	162	163	164	165	166	167	168	169	170	171	172	173	174	175	176	177	178	179	180	181	182	183	184	185	186	187	188	189	190	191	192	193	194	195	196	197	198	199	200	201	202	203	204	205	206	207	208	209	210	211	212	213	214	215	216	217	218	219	220	221	222	223	224	225	226	227	228	229	230	231	232	233	234	235	236	237	238	239	240	241	242	243	244	245	246	247	248	249	250	251	252	253	254	255	256	257	258	259	260	261	262	263	264	265	266	267	268	269	270	271	272	273	274	275	276	277	278	279	280	281	282	283	284	285	286	287	288	289	290	291	292	293	294	295	296	297	298	299	300	301	302	303	304	305	306	307	308	309	310	311	312	313	314	315	316	317	318	319	320	321	322	323	324	325	326	327	328	329	330	331	332	333	334	335	336	337	338	339	340	341	342	343	344	345	346	347	348	349	350	351	352	353	354	355	356	357	358	359	360	361	362	363	364	365	366	367	368	369	370	371	372	373	374	375	376	377	378	379	380	381	382	383	384	385	386	387	388	389	390	391	392	393	394	395	396	397	398	399	400	401	402	403	404	405	406	407	408	409	410	411	412	413	414	415	416	417	418	419	420	421	422	423	424	425	426	427	428	429	430	431	432	433	434	435	436	437	438	439	440	441	442	443	444	445	446	447	448	449	450	451	452	453	454	455	456	457	458	459	460	461	462	463	464	465	466
---	---	---	---	---	---	---	---	---	----	----	----	----	----	----	----	----	----	----	----	----	----	----	----	----	----	----	----	----	----	----	----	----	----	----	----	----	----	----	----	----	----	----	----	----	----	----	----	----	----	----	----	----	----	----	----	----	----	----	----	----	----	----	----	----	----	----	----	----	----	----	----	----	----	----	----	----	----	----	----	----	----	----	----	----	----	----	----	----	----	----	----	----	----	----	----	----	----	----	-----	-----	-----	-----	-----	-----	-----	-----	-----	-----	-----	-----	-----	-----	-----	-----	-----	-----	-----	-----	-----	-----	-----	-----	-----	-----	-----	-----	-----	-----	-----	-----	-----	-----	-----	-----	-----	-----	-----	-----	-----	-----	-----	-----	-----	-----	-----	-----	-----	-----	-----	-----	-----	-----	-----	-----	-----	-----	-----	-----	-----	-----	-----	-----	-----	-----	-----	-----	-----	-----	-----	-----	-----	-----	-----	-----	-----	-----	-----	-----	-----	-----	-----	-----	-----	-----	-----	-----	-----	-----	-----	-----	-----	-----	-----	-----	-----	-----	-----	-----	-----	-----	-----	-----	-----	-----	-----	-----	-----	-----	-----	-----	-----	-----	-----	-----	-----	-----	-----	-----	-----	-----	-----	-----	-----	-----	-----	-----	-----	-----	-----	-----	-----	-----	-----	-----	-----	-----	-----	-----	-----	-----	-----	-----	-----	-----	-----	-----	-----	-----	-----	-----	-----	-----	-----	-----	-----	-----	-----	-----	-----	-----	-----	-----	-----	-----	-----	-----	-----	-----	-----	-----	-----	-----	-----	-----	-----	-----	-----	-----	-----	-----	-----	-----	-----	-----	-----	-----	-----	-----	-----	-----	-----	-----	-----	-----	-----	-----	-----	-----	-----	-----	-----	-----	-----	-----	-----	-----	-----	-----	-----	-----	-----	-----	-----	-----	-----	-----	-----	-----	-----	-----	-----	-----	-----	-----	-----	-----	-----	-----	-----	-----	-----	-----	-----	-----	-----	-----	-----	-----	-----	-----	-----	-----	-----	-----	-----	-----	-----	-----	-----	-----	-----	-----	-----	-----	-----	-----	-----	-----	-----	-----	-----	-----	-----	-----	-----	-----	-----	-----	-----	-----	-----	-----	-----	-----	-----	-----	-----	-----	-----	-----	-----	-----	-----	-----	-----	-----	-----	-----	-----	-----	-----	-----	-----	-----	-----	-----	-----	-----	-----	-----	-----	-----	-----	-----	-----	-----	-----	-----	-----	-----	-----	-----	-----	-----	-----	-----	-----	-----	-----	-----	-----	-----	-----	-----	-----	-----	-----	-----	-----	-----	-----	-----	-----	-----	-----	-----	-----	-----	-----	-----	-----	-----	-----	-----	-----	-----	-----	-----	-----	-----	-----	-----	-----	-----	-----	-----	-----	-----	-----	-----	-----	-----	-----	-----	-----

**SOLAR PANELS AT
BGH EAST PARKING LOT**

Proposed For
CONTINENTAL ENERGY SOLUTIONS
615 Commerce Drive
Oak Brook, IL 60110

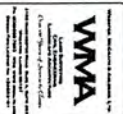

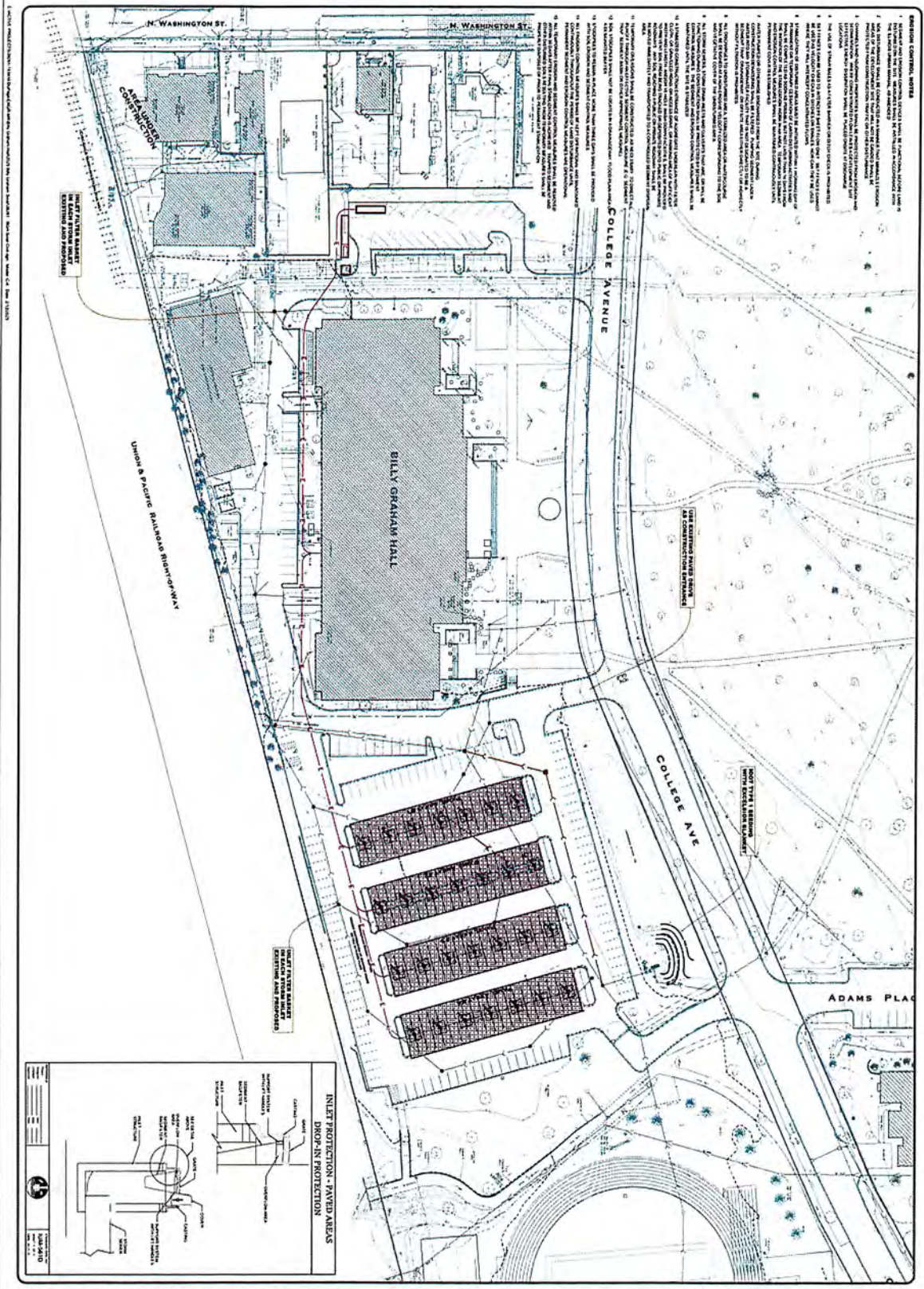

INLET PROTECTION - PAVED AREAS
DROP-IN PROTECTION

1. Silt Fence
2. Drop Structure
3. Drop Structure with Silt Fence

SOLAR PANELS AT BGH EAST PARKING LOT

Project for:
CONTINENTAL ENERGY SOLUTIONS

4100 Geringer Drive
San Diego, CA 92121

WMA

WATER MANAGEMENT ASSOCIATION

10000 W. 10th Street
Suite 100
Westminster, CO 80040

781.462.1000
www.wma.org

EROSION CONTROL PLAN

C-4

REVISIONS

NO.	DATE	REVISION DESCRIPTION
1	01/15/10	ISSUED FOR PERMIT

DESIGNED BY
WMA

CHECKED BY
WMA

DATE
01/15/10



CONVERGENCE
ENERGY



SHEET INDEX		
NO.	DESCRIPTION	
1	INTRODUCTION	1
2	PROJECT DESCRIPTION	
3	PROJECT LOCATION	
4	PROJECT BACKGROUND	
5	PROJECT SCOPE AND LIMITS	
6	PROJECT ORGANIZATION	
7	PROJECT SCHEDULE	
8	PROJECT BUDGET	
9	PROJECT RISK MANAGEMENT	
10	PROJECT COMMUNICATION	
11	PROJECT CLOSURE	
12	PROJECT EVALUATION	
13	PROJECT ARCHIVE	
14	PROJECT REPORT	
15	PROJECT APPENDIX	
16	PROJECT GLOSSARY	
17	PROJECT REFERENCES	
18	PROJECT CONTACTS	
19	PROJECT SIGNATURES	
20	PROJECT APPROVALS	
21	PROJECT REVIEW	
22	PROJECT CHANGE MANAGEMENT	
23	PROJECT CONFIGURATION MANAGEMENT	
24	PROJECT QUALITY MANAGEMENT	
25	PROJECT RISK MANAGEMENT	
26	PROJECT COMMUNICATION MANAGEMENT	
27	PROJECT RESOURCE MANAGEMENT	
28	PROJECT TIME MANAGEMENT	
29	PROJECT COST MANAGEMENT	
30	PROJECT PROCUREMENT MANAGEMENT	
31	PROJECT STAKEHOLDER MANAGEMENT	
32	PROJECT INITIATION	
33	PROJECT PLANNING	
34	PROJECT EXECUTION	
35	PROJECT MONITORING AND EVALUATION	
36	PROJECT CLOSING	
37	PROJECT ARCHIVE	
38	PROJECT REPORT	
39	PROJECT APPENDIX	
40	PROJECT GLOSSARY	
41	PROJECT REFERENCES	
42	PROJECT CONTACTS	
43	PROJECT SIGNATURES	
44	PROJECT APPROVALS	
45	PROJECT REVIEW	
46	PROJECT CHANGE MANAGEMENT	
47	PROJECT CONFIGURATION MANAGEMENT	
48	PROJECT QUALITY MANAGEMENT	
49	PROJECT RISK MANAGEMENT	
50	PROJECT COMMUNICATION MANAGEMENT	
51	PROJECT RESOURCE MANAGEMENT	
52	PROJECT TIME MANAGEMENT	
53	PROJECT COST MANAGEMENT	
54	PROJECT PROCUREMENT MANAGEMENT	
55	PROJECT STAKEHOLDER MANAGEMENT	
56	PROJECT INITIATION	
57	PROJECT PLANNING	
58	PROJECT EXECUTION	
59	PROJECT MONITORING AND EVALUATION	
60	PROJECT CLOSING	
61	PROJECT ARCHIVE	
62	PROJECT REPORT	
63	PROJECT APPENDIX	
64	PROJECT GLOSSARY	
65	PROJECT REFERENCES	
66	PROJECT CONTACTS	
67	PROJECT SIGNATURES	
68	PROJECT APPROVALS	
69	PROJECT REVIEW	
70	PROJECT CHANGE MANAGEMENT	
71	PROJECT CONFIGURATION MANAGEMENT	
72	PROJECT QUALITY MANAGEMENT	
73	PROJECT RISK MANAGEMENT	
74	PROJECT COMMUNICATION MANAGEMENT	
75	PROJECT RESOURCE MANAGEMENT	
76	PROJECT TIME MANAGEMENT	
77	PROJECT COST MANAGEMENT	
78	PROJECT PROCUREMENT MANAGEMENT	
79	PROJECT STAKEHOLDER MANAGEMENT	
80	PROJECT INITIATION	
81	PROJECT PLANNING	
82	PROJECT EXECUTION	
83	PROJECT MONITORING AND EVALUATION	
84	PROJECT CLOSING	
85	PROJECT ARCHIVE	
86	PROJECT REPORT	
87	PROJECT APPENDIX	
88	PROJECT GLOSSARY	
89	PROJECT REFERENCES	
90	PROJECT CONTACTS	
91	PROJECT SIGNATURES	
92	PROJECT APPROVALS	
93	PROJECT REVIEW	
94	PROJECT CHANGE MANAGEMENT	
95	PROJECT CONFIGURATION MANAGEMENT	
96	PROJECT QUALITY MANAGEMENT	
97	PROJECT RISK MANAGEMENT	
98	PROJECT COMMUNICATION MANAGEMENT	
99	PROJECT RESOURCE MANAGEMENT	
100	PROJECT TIME MANAGEMENT	
101	PROJECT COST MANAGEMENT	
102	PROJECT PROCUREMENT MANAGEMENT	
103	PROJECT STAKEHOLDER MANAGEMENT	
104	PROJECT INITIATION	
105	PROJECT PLANNING	
106	PROJECT EXECUTION	
107	PROJECT MONITORING AND EVALUATION	
108	PROJECT CLOSING	
109	PROJECT ARCHIVE	
110	PROJECT REPORT	
111	PROJECT APPENDIX	
112	PROJECT GLOSSARY	
113	PROJECT REFERENCES	
114	PROJECT CONTACTS	
115	PROJECT SIGNATURES	
116	PROJECT APPROVALS	
117	PROJECT REVIEW	
118	PROJECT CHANGE MANAGEMENT	
119	PROJECT CONFIGURATION MANAGEMENT	
120	PROJECT QUALITY MANAGEMENT	
121	PROJECT RISK MANAGEMENT	
122	PROJECT COMMUNICATION MANAGEMENT	
123	PROJECT RESOURCE MANAGEMENT	
124	PROJECT TIME MANAGEMENT	
125	PROJECT COST MANAGEMENT	
126	PROJECT PROCUREMENT MANAGEMENT	
127	PROJECT STAKEHOLDER MANAGEMENT	
128	PROJECT INITIATION	
129	PROJECT PLANNING	
130	PROJECT EXECUTION	
131	PROJECT MONITORING AND EVALUATION	
132	PROJECT CLOSING	
133	PROJECT ARCHIVE	
134	PROJECT REPORT	
135	PROJECT APPENDIX	
136	PROJECT GLOSSARY	
137	PROJECT REFERENCES	
138	PROJECT CONTACTS	
139	PROJECT SIGNATURES	
140	PROJECT APPROVALS	
141	PROJECT REVIEW	
142	PROJECT CHANGE MANAGEMENT	
143	PROJECT CONFIGURATION MANAGEMENT	
144	PROJECT QUALITY MANAGEMENT	
145	PROJECT RISK MANAGEMENT	
146	PROJECT COMMUNICATION MANAGEMENT	
147	PROJECT RESOURCE MANAGEMENT	
148	PROJECT TIME MANAGEMENT	
149	PROJECT COST MANAGEMENT	
150	PROJECT PROCUREMENT MANAGEMENT	
151	PROJECT STAKEHOLDER MANAGEMENT	
152	PROJECT INITIATION	
153	PROJECT PLANNING	
154	PROJECT EXECUTION	
155	PROJECT MONITORING AND EVALUATION	
156	PROJECT CLOSING	
157	PROJECT ARCHIVE	
158	PROJECT REPORT	
159	PROJECT APPENDIX	
160	PROJECT GLOSSARY	
161	PROJECT REFERENCES	
162	PROJECT CONTACTS	
163	PROJECT SIGNATURES	
164	PROJECT APPROVALS	
165	PROJECT REVIEW	
166	PROJECT CHANGE MANAGEMENT	
167	PROJECT CONFIGURATION MANAGEMENT	
168	PROJECT QUALITY MANAGEMENT	
169	PROJECT RISK MANAGEMENT	
170	PROJECT COMMUNICATION MANAGEMENT	
171	PROJECT RESOURCE MANAGEMENT	
172	PROJECT TIME MANAGEMENT	
173	PROJECT COST MANAGEMENT	
174	PROJECT PROCUREMENT MANAGEMENT	
175	PROJECT STAKEHOLDER MANAGEMENT	
176	PROJECT INITIATION	
177	PROJECT PLANNING	
178	PROJECT EXECUTION	
179	PROJECT MONITORING AND EVALUATION	
180	PROJECT CLOSING	
181	PROJECT ARCHIVE	
182	PROJECT REPORT	
183	PROJECT APPENDIX	
184	PROJECT GLOSSARY	
185	PROJECT REFERENCES	
186	PROJECT CONTACTS	
187	PROJECT SIGNATURES	
188	PROJECT APPROVALS	
189	PROJECT REVIEW	
190	PROJECT CHANGE MANAGEMENT	
191	PROJECT CONFIGURATION MANAGEMENT	
192	PROJECT QUALITY MANAGEMENT	
193	PROJECT RISK MANAGEMENT	
194	PROJECT COMMUNICATION MANAGEMENT	
195	PROJECT RESOURCE MANAGEMENT	
196	PROJECT TIME MANAGEMENT	
197	PROJECT COST MANAGEMENT	
198	PROJECT PROCUREMENT MANAGEMENT	
199	PROJECT STAKEHOLDER MANAGEMENT	
200	PROJECT INITIATION	
201	PROJECT PLANNING	
202	PROJECT EXECUTION	
203	PROJECT MONITORING AND EVALUATION	
204	PROJECT CLOSING	
205	PROJECT ARCHIVE	
206	PROJECT REPORT	
207	PROJECT APPENDIX	
208	PROJECT GLOSSARY	
209	PROJECT REFERENCES	
210	PROJECT CONTACTS	
211	PROJECT SIGNATURES	
212	PROJECT APPROVALS	
213	PROJECT REVIEW	
214	PROJECT CHANGE MANAGEMENT	
215	PROJECT CONFIGURATION MANAGEMENT	
216	PROJECT QUALITY MANAGEMENT	
217	PROJECT RISK MANAGEMENT	
218	PROJECT COMMUNICATION MANAGEMENT	
219	PROJECT RESOURCE MANAGEMENT	
220	PROJECT TIME MANAGEMENT	
221	PROJECT COST MANAGEMENT	
222	PROJECT PROCUREMENT MANAGEMENT	
223	PROJECT STAKEHOLDER MANAGEMENT	
224	PROJECT INITIATION	
225	PROJECT PLANNING	
226	PROJECT EXECUTION	
227	PROJECT MONITORING AND EVALUATION	
228	PROJECT CLOSING	
229	PROJECT ARCHIVE	
230	PROJECT REPORT	
231	PROJECT APPENDIX	
232	PROJECT GLOSSARY	
233	PROJECT REFERENCES	
234	PROJECT CONTACTS	
235	PROJECT SIGNATURES	
236	PROJECT APPROVALS	
237	PROJECT REVIEW	
238	PROJECT CHANGE MANAGEMENT	
239	PROJECT CONFIGURATION MANAGEMENT	
240	PROJECT QUALITY MANAGEMENT	
241	PROJECT RISK MANAGEMENT	
242	PROJECT COMMUNICATION MANAGEMENT	
243	PROJECT RESOURCE MANAGEMENT	
244	PROJECT TIME MANAGEMENT	
245	PROJECT COST MANAGEMENT	
246	PROJECT PROCUREMENT MANAGEMENT	
247	PROJECT STAKEHOLDER MANAGEMENT	
248	PROJECT INITIATION	
249	PROJECT PLANNING	
250	PROJECT EXECUTION	
251	PROJECT MONITORING AND EVALUATION	
252	PROJECT CLOSING	
253	PROJECT ARCHIVE	
254	PROJECT REPORT	
255	PROJECT APPENDIX	
256	PROJECT GLOSSARY	
257	PROJECT REFERENCES	
258	PROJECT CONTACTS	
259	PROJECT SIGNATURES	
260	PROJECT APPROVALS	
261	PROJECT REVIEW	
262	PROJECT CHANGE MANAGEMENT	
263	PROJECT CONFIGURATION MANAGEMENT	
264	PROJECT QUALITY MANAGEMENT	
265	PROJECT RISK MANAGEMENT	
266	PROJECT COMMUNICATION MANAGEMENT	
267	PROJECT RESOURCE MANAGEMENT	
268	PROJECT TIME MANAGEMENT	
269	PROJECT COST MANAGEMENT	
270	PROJECT PROCUREMENT MANAGEMENT	
271	PROJECT STAKEHOLDER MANAGEMENT	
272	PROJECT INITIATION	
273	PROJECT PLANNING	
274	PROJECT EXECUTION	
275	PROJECT MONITORING AND EVALUATION	
276	PROJECT CLOSING	
277	PROJECT ARCHIVE	
278	PROJECT REPORT	
279	PROJECT APPENDIX	
280	PROJECT GLOSSARY	
281	PROJECT REFERENCES	
282	PROJECT CONTACTS	
283	PROJECT SIGNATURES	
284	PROJECT APPROVALS	
285	PROJECT REVIEW	
286	PROJECT CHANGE MANAGEMENT	
287	PROJECT CONFIGURATION MANAGEMENT	
288	PROJECT QUALITY MANAGEMENT	
289	PROJECT RISK MANAGEMENT	
290	PROJECT COMMUNICATION MANAGEMENT	
291	PROJECT RESOURCE MANAGEMENT	
292	PROJECT TIME MANAGEMENT	
293	PROJECT COST MANAGEMENT	
294	PROJECT PROCUREMENT MANAGEMENT	
295	PROJECT STAKEHOLDER MANAGEMENT	
296	PROJECT INITIATION	
297	PROJECT PLANNING	
298	PROJECT EXECUTION	
299	PROJECT MONITORING AND EVALUATION	
300	PROJECT CLOSING	
301	PROJECT ARCHIVE	
302	PROJECT REPORT	
303	PROJECT APPENDIX	
304	PROJECT GLOSSARY	
305	PROJECT REFERENCES	
306	PROJECT CONTACTS	
307	PROJECT SIGNATURES	
308	PROJECT APPROVALS	
309	PROJECT REVIEW	
310	PROJECT CHANGE MANAGEMENT	
311	PROJECT CONFIGURATION MANAGEMENT	
312	PROJECT QUALITY MANAGEMENT	
313	PROJECT RISK MANAGEMENT	
314	PROJECT COMMUNICATION MANAGEMENT	
315	PROJECT RESOURCE MANAGEMENT	
316	PROJECT TIME MANAGEMENT	
317	PROJECT COST MANAGEMENT	
318	PROJECT PROCUREMENT MANAGEMENT	
319	PROJECT STAKEHOLDER MANAGEMENT	
320	PROJECT INITIATION	
321	PROJECT PLANNING	
322	PROJECT EXECUTION	
323	PROJECT MONITORING AND EVALUATION	
324	PROJECT CLOSING	
325	PROJECT ARCHIVE	
326	PROJECT REPORT	
327	PROJECT APPENDIX	
328	PROJECT GLOSSARY	
329	PROJECT REFERENCES	
330	PROJECT CONTACTS	
331	PROJECT SIGNATURES	
332	PROJECT APPROVALS	
333	PROJECT REVIEW	
334	PROJECT CHANGE MANAGEMENT	
335	PROJECT CONFIGURATION MANAGEMENT	
336	PROJECT QUALITY MANAGEMENT	
337	PROJECT RISK MANAGEMENT	
338	PROJECT COMMUNICATION MANAGEMENT	
339	PROJECT RESOURCE MANAGEMENT	
340	PROJECT TIME MANAGEMENT	
341	PROJECT COST MANAGEMENT	
342	PROJECT PROCUREMENT MANAGEMENT	
343	PROJECT STAKEHOLDER MANAGEMENT	
344	PROJECT INITIATION	
345	PROJECT PLANNING	
346	PROJECT EXECUTION	
347	PROJECT MONITORING AND EVALUATION	
348	PROJECT CLOSING	
349	PROJECT ARCHIVE	
350	PROJECT REPORT	
351	PROJECT APPENDIX	
352	PROJECT GLOSSARY	
353	PROJECT REFERENCES	
354	PROJECT CONTACTS	
355	PROJECT SIGNATURES	
356	PROJECT APPROVALS	
357	PROJECT REVIEW	
358	PROJECT CHANGE MANAGEMENT	
359	PROJECT CONFIGURATION MANAGEMENT	
360	PROJECT QUALITY MANAGEMENT	
361	PROJECT RISK MANAGEMENT	
362	PROJECT COMMUNICATION MANAGEMENT	
363	PROJECT RESOURCE MANAGEMENT	
364	PROJECT TIME MANAGEMENT	
365	PROJECT COST MANAGEMENT	
366	PROJECT PROCUREMENT MANAGEMENT	
367	PROJECT STAKEHOLDER MANAGEMENT	
368	PROJECT INITIATION	
369	PROJECT PLANNING	
370	PROJECT EXECUTION	
371	PROJECT MONITORING AND EVALUATION	
372	PROJECT CLOSING	
373	PROJECT ARCHIVE	
374	PROJECT REPORT	
375	PROJECT APPENDIX	
376	PROJECT GLOSSARY	
377	PROJECT REFERENCES	
378	PROJECT CONTACTS	
379	PROJECT SIGNATURES	
380	PROJECT APPROVALS	
381	PROJECT REVIEW	
382	PROJECT CHANGE MANAGEMENT	
383	PROJECT CONFIGURATION MANAGEMENT	
384	PROJECT QUALITY MANAGEMENT	
385	PROJECT RISK MANAGEMENT	
386	PROJECT COMMUNICATION MANAGEMENT	
387	PROJECT RESOURCE MANAGEMENT	
388	PROJECT TIME MANAGEMENT	
389	PROJECT COST MANAGEMENT	
390	PROJECT PROCUREMENT MANAGEMENT	
391	PROJECT STAKEHOLDER MANAGEMENT	
392	PROJECT INITIATION	
393	PROJECT PLANNING	
394	PROJECT EXECUTION	
395	PROJECT MONITORING AND EVALUATION	
396	PROJECT CLOSING	
397	PROJECT ARCHIVE	
398	PROJECT REPORT	
399	PROJECT APPENDIX	
400	PROJECT GLOSSARY	
401	PROJECT REFERENCES	
402	PROJECT CONTACTS	
403	PROJECT SIGNATURES	
404	PROJECT APPROVALS	
405	PROJECT REVIEW	
406	PROJECT CHANGE MANAGEMENT	
407	PROJECT CONFIGURATION MANAGEMENT	
408	PROJECT QUALITY MANAGEMENT	
409	PROJECT RISK MANAGEMENT	
410	PROJECT COMMUNICATION MANAGEMENT	
411	PROJECT RESOURCE MANAGEMENT	
412	PROJECT TIME MANAGEMENT	
413	PROJECT COST MANAGEMENT	
414	PROJECT PROCUREMENT MANAGEMENT	
415	PROJECT STAKEHOLDER MANAGEMENT	
416	PROJECT INITIATION	
417	PROJECT PLANNING	
418	PROJECT EXECUTION	
419	PROJECT MONITORING AND EVALUATION	
420	PROJECT CLOSING	
421	PROJECT ARCHIVE	
422	PROJECT REPORT	
423	PROJECT APPENDIX	
424	PROJECT GLOSSARY	
425	PROJECT REFERENCES	
426	PROJECT CONTACTS	
427	PROJECT SIGNATURES	
428	PROJECT APPROVALS	
429	PROJECT REVIEW	
430	PROJECT CHANGE MANAGEMENT	
431	PROJECT CONFIGURATION MANAGEMENT	
432	PROJECT QUALITY MANAGEMENT	
433	PROJECT RISK MANAGEMENT	
434	PROJECT COMMUNICATION MANAGEMENT	
435	PROJECT RESOURCE MANAGEMENT	
436	PROJECT TIME MANAGEMENT	
437	PROJECT COST MANAGEMENT	
438	PROJECT PROCUREMENT MANAGEMENT	
439	PROJECT STAKEHOLDER MANAGEMENT	
440	PROJECT INITIATION	
441	PROJECT PLANNING	
442	PROJECT EXECUTION	
443	PROJECT MONITORING AND EVALUATION	
444	PROJECT CLOSING	
445	PROJECT ARCHIVE	
446	PROJECT REPORT	
447	PROJECT APPENDIX	
448	PROJECT GLOSSARY	
449	PROJECT REFERENCES	
450	PROJECT CONTACTS	
451	PROJECT SIGNATURES	
452	PROJECT APPROVALS	
453	PROJECT REVIEW	
454	PROJECT CHANGE MANAGEMENT	
455	PROJECT CONFIGURATION MANAGEMENT	
456	PROJECT QUALITY MANAGEMENT	
457	PROJECT RISK MANAGEMENT	
458	PROJECT COMMUNICATION MANAGEMENT	
459	PROJECT RESOURCE MANAGEMENT	
460	PROJECT TIME MANAGEMENT	
461	PROJECT COST MANAGEMENT	
462	PROJECT PROCUREMENT MANAGEMENT	
463	PROJECT STAKEHOLDER MANAGEMENT	
464	PROJECT INITIATION	
465	PROJECT PLANNING	
466	PROJECT EXECUTION	
467	PROJECT MONITORING AND EVALUATION	
468	PROJECT CLOSING	
469	PROJECT ARCHIVE	
470	PROJECT REPORT	
471	PROJECT APPENDIX	
472	PROJECT GLOSSARY	
473	PROJECT REFERENCES	
474	PROJECT CONTACTS	
475	PROJECT SIGNATURES	
476	PROJECT APPROVALS	
477	PROJECT REVIEW	
478	PROJECT CHANGE MANAGEMENT	
479	PROJECT CONFIGURATION MANAGEMENT	
480	PROJECT QUALITY MANAGEMENT	
481	PROJECT RISK MANAGEMENT	
482	PROJECT COMMUNICATION MANAGEMENT	
483	PROJECT RESOURCE MANAGEMENT	
484	PROJECT TIME MANAGEMENT	
485	PROJECT COST MANAGEMENT	
486	PROJECT PROCUREMENT MANAGEMENT	
487	PROJECT STAKEHOLDER MANAGEMENT	
488	PROJECT INITIATION	
489	PROJECT PLANNING	
490	PROJECT EXECUTION	
491	PROJECT MONITORING AND EVALUATION	
492	PROJECT CLOSING	
493	PROJECT ARCHIVE	
494	PROJECT REPORT	
495	PROJECT APPENDIX	
496	PROJECT GLOSSARY	
497	PROJECT REFERENCES	
498	PROJECT CONTACTS	
499	PROJECT SIGNATURES	
500	PROJECT APPROVALS	
501	PROJECT REVIEW	
502	PROJECT CHANGE MANAGEMENT	
503	PROJECT CONFIGURATION MANAGEMENT	
504	PROJECT QUALITY MANAGEMENT	
505	PROJECT RISK MANAGEMENT	
506	PROJECT COMMUNICATION MANAGEMENT	

[illegible]

SCM

WHEATON COLLEGE
501 COLLEGE AVE
WHEATON, IL 60187
PV + ESS SYSTEM

4230022

EO:0



501F 280
OAK BROOK, ILLINOIS 60523
WWW.CESMRC.COM
Design Item No. 194002912





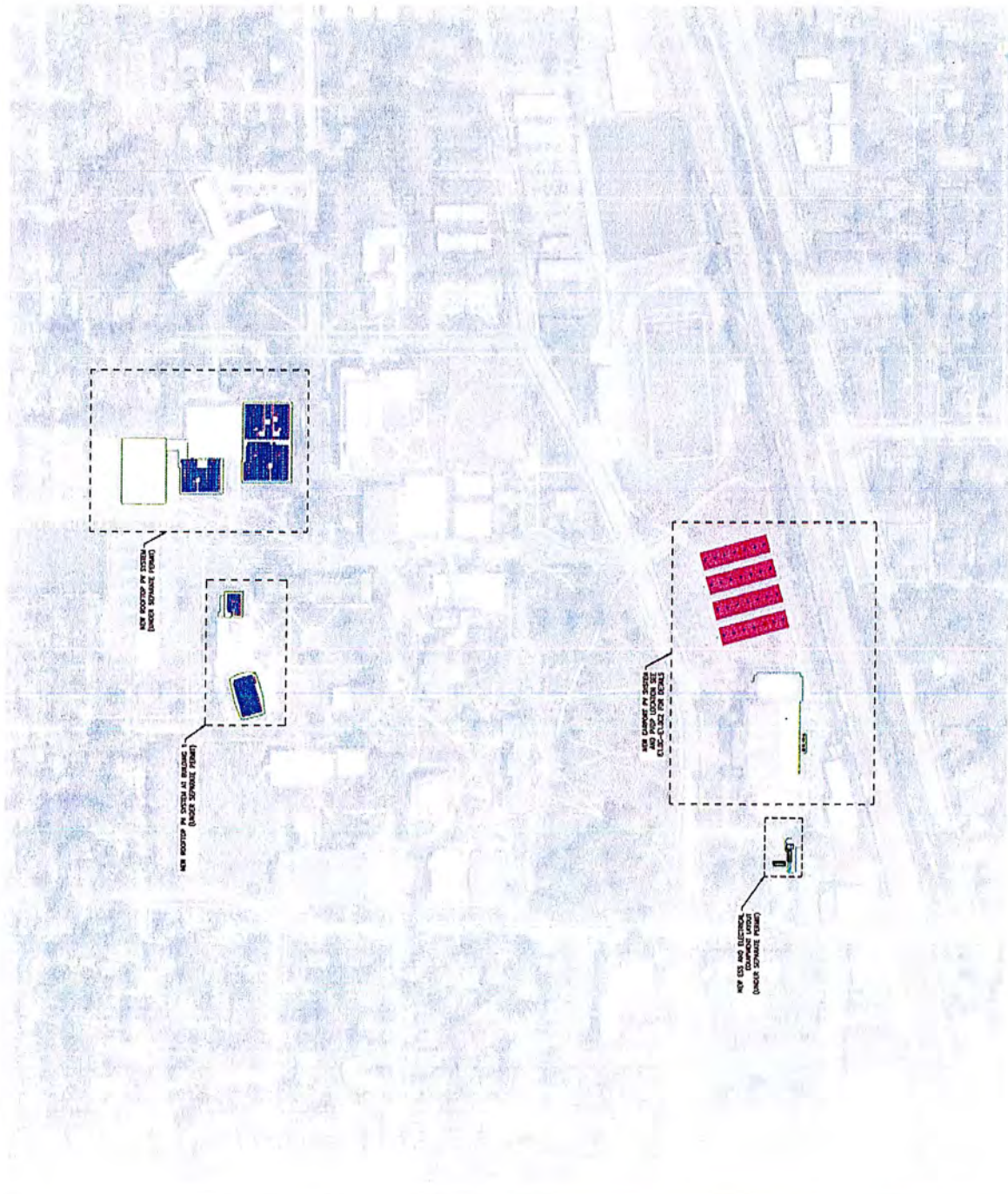

[illegible][illegible][illegible][illegible][illegible]

1. UNLESS SPOON OVERLAP MODELS SHALL COMPLY WITH THE FOLLOWING STRUCTURAL REQUIREMENTS PER CES STANDARDS:
 - 1.1. ROOF DECK: 6"-0"
 - 1.2. SKYLIGHTS: 4"-0"
 - 1.3. ROOF FRAMES: CLEAR FOR MAINTENANCE
 - 1.4. ROOF JOISTS: 6"-0"
 - 1.5. ROOF HATCHES: 4"-0"
2. SUPPORT ALL CONDENSATES ABOVE ROOF WITH PERMANENT, NON-ROOF RESISTING, REMOVABLE CONDENSATES AT A MINIMUM OF 3-1/2" ABOVE TO ROOF.
3. FELD VERY ALL EXISTING EQUIPMENT LOCATED ON THE ROOF PRIOR TO LAYOUT OF ANY EQUIPMENT.
4. WHEN THERE ARE WARNINGS ARE PROVIDED, USE THEM TO LIFT UP EQUIPMENT AND SET THEM AS A 1 YARD FOR THE SUB-ARRAY.
5. OVERSEEN ROOF SYSTEM SHALL BE PROVIDED UNDER ALL PORTIONS OF CONDENSATE TO EXISTING ROOF MEMBRANE.
6. PROVIDE PULLEYS AS REQUIRED IN CONDENSATE RAILS TO ALLOW NO MORE THAN 30 DEGREES OF BENDS AT ANY RAIL.
7. INSTALL MODULATES AND ALL ASSOCIATED CABLEING (INCLUDING GROUNDING) FOR THE MANUFACTURER'S INSTALLATION INSTRUCTIONS. DO NOT TRAIL CABLES OR ADJUST THE FRAMES OF THE MODULATES AT ALL AND DO NOT WARPENIT.
8. ALL EXPOSED WIRING NOT LOCATED UNDER THE BACKING SYSTEM SHALL BE INSTALLED WITH SADDLES UNLESS OTHERWISE NOTED OR Labeled BY PANEL MANUFACTURER'S INSTALLATION INSTRUCTIONS.
9. ALL DC SOURCE CIRCUIT WIRING SHALL BE PROTECTED BY AN OVERCURRENT, HIGH-TEMP SHUT DOWN THING WHERE EXPOSED TO SUNLIGHT.
10. ALL CONDUCATORS INSTALLED WITHIN ROOFING SYSTEM SHALL BE INSTALLED WITHIN THE MANUFACTURER'S INSTALLATION INSTRUCTIONS AND PROVIDE SUPPORT CLIPS AS REQUIRED. CONDUCATORS SHALL NOT LAY ON THE ROOF.
11. ALL FEEDER CONDUCITS SHALL BE PROVIDED WITH GROUND BONDING BUSSES.
12. OVERSEE THE FOOTING CONDUCIT ROUTING AND LOCATIONS ON THE ROOF IN A CLEAR, LOGIC, MANNER. CONDUCITS TO RUN PARALLEL WITH ROOF PARALLEL/DECK, MODULARE ARRAY, AND ONE ANOTHER WHEN POSSIBLE, IT IS ACCEPTABLE TO STACK CONDUCITS AS THE RESULTING CONDITION DOES NOT SPICE ANY MODULARE.
13. WHERE REQUIRED DUE TO LAYOUT, PROVIDE TURNING COPPER COUPLERS TO ALLOW THE WIRING TO EXCEED MODULARE LOGS TO COMPLETE SYSTEMS WITHIN CONDUCITS WITH CONDUCITS WITH MODULARE/POWER MODULARE MANUFACTURER.
14. COORDINATE ALL CONDUCIT ROUTING IN FIELD AND WITH OTHER PART TO INSTALLATION.
15. INSTALL UNLESS THERMAL EXPANSION FITTINGS AT 100'-0" INTERVALS FOR ALL CONDUCIT ON THE ROOF.
16. UNLESS OTHERWISE NOTED, ALL EXTERIOR CONDUCIT SHALL BE MC, WHERE FEASIBILITY IS REQUIRED AT THE WEATHER DC AND AC CONNECTIONS, UMC MAY BE USED.
17. WHERE DC CONDUCITS ARE INSTALLED WITHIN CONDUCIT, PROVIDE A #8 COPPER GROUNDING CONDUCITOR ROUTED WITH CONDUCITS INSIDE CONDUCIT.
18. WHERE CONDUCITS CROSS EXISTING BUILDING EXPANSION JOINTS USE EXPANSION JOINTS OVER DAYS.
19. WHERE CONDUCITS CROSS EXISTING GAS PIPING, INSTALL CONDUCIT TRANSITION VERTICALLY TO CROSS OVER PIPING.
20. DO NOT SEAL ALL INSIDE BOXES AND CONDUCITS TO AVOID MODULARE RAIN UP.



① OVERALL SITE PLAN
SCALE: 1/128"=1'

LEGEND:

	TESLA MEGAPACK 2XL
	PV INVERTERS
	PUMP
	MODULES
	EXHAUST/ VENT PIPES (AS NOTED)
	OBSTRUCTIONS (AS NOTED)
	EFC SETBACKS (AS NOTED)

[illegible]

WHEATON COLLEGE
501 COLLEGE AVE
WHEATON, IL 60187
PV + ESS SYSTEM

SHEET NAME: OVERALL SITE PLAN

DESIGNED AND APPROVED BY:	CL	PROJECT NUMBER 4230022
DESIGN BY:	CL	SHEET NUMBER E1.0
CONTACT DRAINING REFERENCE		

CONTINENTAL
ENERGY SOLUTIONS
3-5 COMMERCIAL UNIT
SUITE 220
ONE BROOKFIELD PLAZA
POMEREOY, NJ 07066
Phone: 908.861.1100
Fax: 908.861.1101
www.cesna.com
Design from: 4 184092912

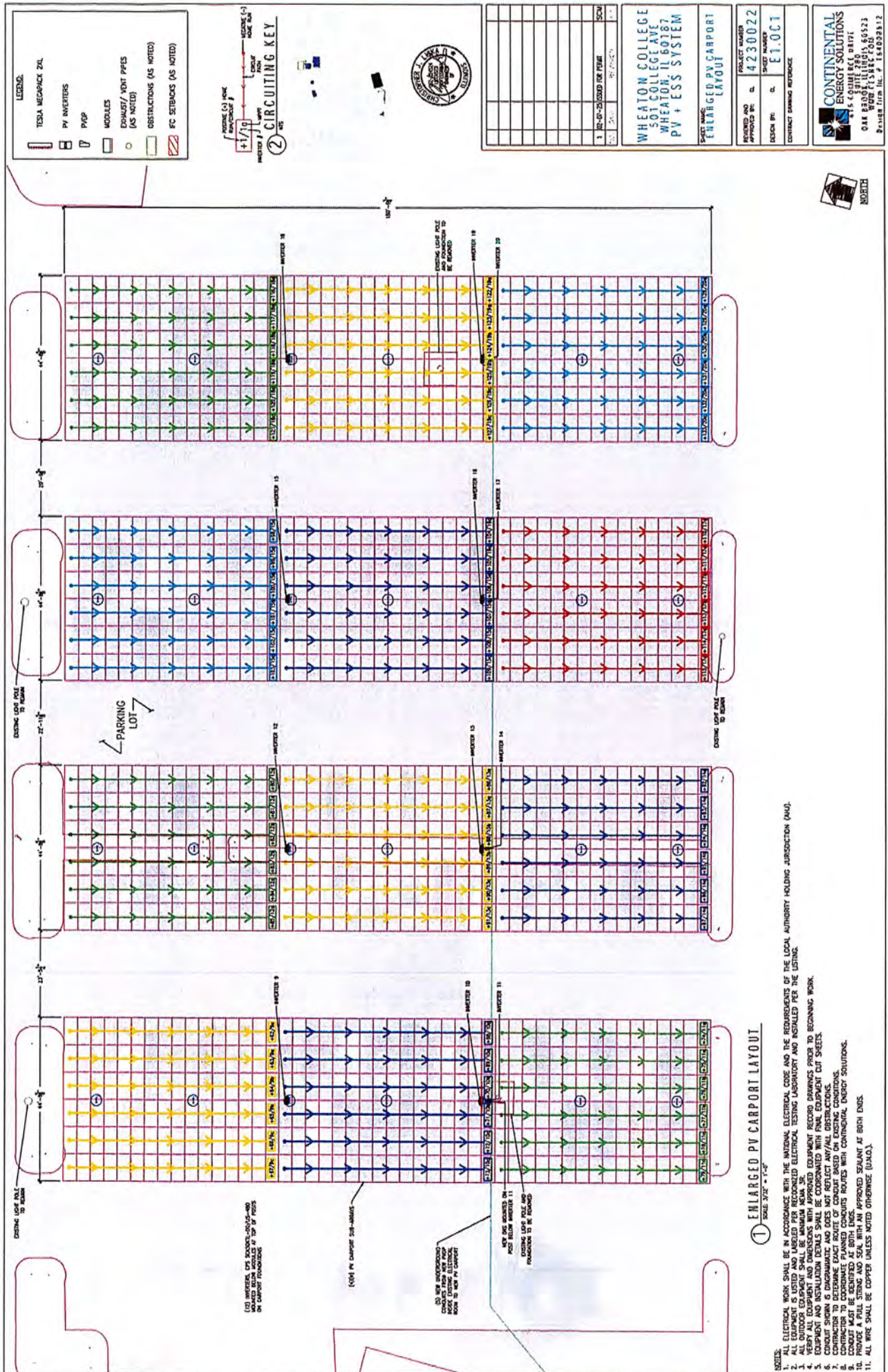

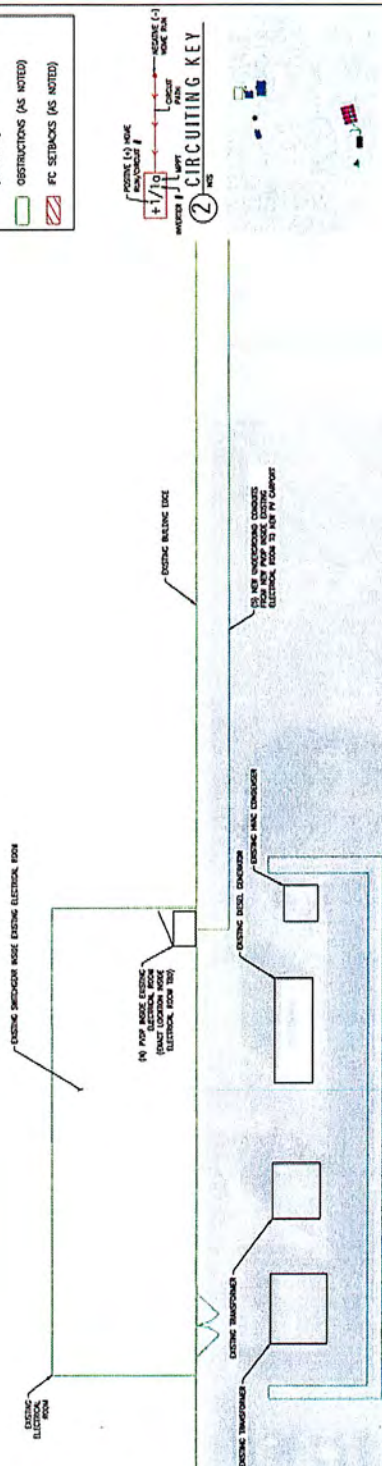
[illegible]

WHEATON COLLEGE
501 COLLEGE AVE
WHEATON, IL 60187
PV + ESS SYSTEM

ENLARGED ELECTRICAL
EQUIPMENT LAYOUT

PROPOSED AND APPROVED BY:	CL	PROJECT NUMBER 4230022
DESIGN BY:	CL	SHEET NUMBER E1.0C2
CONTRACT DRAWING REFERENCE		

CONTINENTAL
ENERGY SOLUTIONS
215.501.9131
5011 E. 220th St.
Olathe, MO 64666
www.cesny.com



ENLARGED ELECTRICAL EQUIPMENT LAYOUT

ENLARGEMENT

1. ALL ELECTRICAL WORK SHALL BE IN ACCORDANCE WITH THE NATIONAL ELECTRICAL CODE AND THE REQUIREMENTS OF THE LOCAL AUTHORITY HOLDING JURISDICTION (L.A.O.).
2. ALL EQUIPMENT IS LISTED AND LABELED FOR RECOGNIZED ELECTRICAL TESTING LABORATORY AND INSTALLED PER THE LISTING.
3. ALL OUTDOOR EQUIPMENT SHALL BE MINIMUM NEMA 3R.
4. ALL ELECTRICAL EQUIPMENT SHALL BE PROTECTED AGAINST OVERCURRENTS AND OVERHEATING.
5. EQUIPMENT AND INSTALLATION DETAILS SHALL BE COORDINATED WITH FINAL EQUIPMENT CUT SHEETS.
6. CONDUIT SHOWN IS DIAGRAMMATIC AND DOES NOT REFLECT ANY/FULL RESTRICTIONS.
7. CONDUCTORS TO DETERMINE EXACT ROUTE OF CONDUIT BASED ON EXISTING CONDITIONS.
8. CONDUIT SHALL BE INSTALLED IN SHORTER ROUTES WITH CONTINGENTIAL ENERGY SOLUTIONS.
9. CONDUIT MUST BE IDENTIFIED AT BOTH ENDS.
10. PROVIDE A PAIR STRAP AND SEAL WITH AN APPROVED SEALANT AT BOTH ENDS.
11. ALL WIRE SHALL BE COPPER UNLESS NOTED OTHERWISE (U.N.C.).

- NOTES:
1. PV CARPORT STRUCTURAL DESIGN BY SOLAR MOUNTS LLC.
 2. PV CARPORT STRUCTURAL DESIGN SHOWN FOR REFERENCE ONLY.
 3. PV CARPORT STRUCTURAL DESIGN IS PRELIMINARY.
 4. PV CARPORT STRUCTURAL DESIGN IS PRELIMINARY.
 5. PV CARPORT DESIGN SHOWN AS BACKGROUND IMAGE ONLY TO SHOW INVERTERS, DCL AND JUNCTION BOX MOUNTING DETAILS AT CARPORT POSTS.

LEGEND:

- TESLA MEGAPACK 2XL
- PV INVERTERS
- PVWP
- MODULES
- EXHAUST/ VENT PIPES (AS NOTED)
- OBSTRUCTIONS (AS NOTED)
- IFC SETBACKS (AS NOTED)

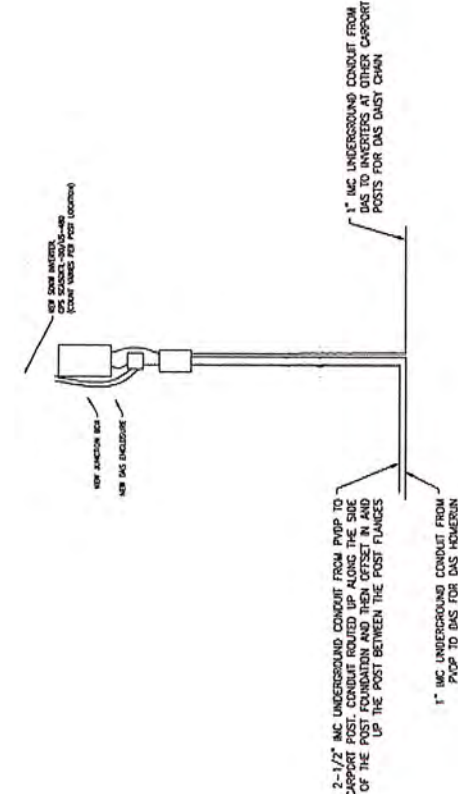
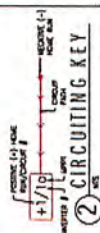

① EQUIPMENT MOUNTING DETAILS AT CARPORT

- NOTES:
1. ALL ELECTRICAL WORK SHALL BE IN ACCORDANCE WITH THE NATIONAL ELECTRICAL CODE AND THE REQUIREMENTS OF THE LOCAL AUTHORITY HOLDING JURISDICTION (JAO).
 2. ALL EQUIPMENT IS LISTED AND LABELED PER RECOGNIZED ELECTRICAL TESTING LABORATORY AND INSTALLED PER THE LISTING.
 3. VERIFY ALL EQUIPMENT AND DIMENSIONS WITH APPROVED EQUIPMENT RECORD DRAWINGS PRIOR TO BEGINNING WORK.
 4. EQUIPMENT AND INSULATION DETAILS SHALL BE COORDINATED WITH FINAL EQUIPMENT CUT SHEETS.
 5. CONDUIT SIZING IS DIAGNOSTIC AND DOES NOT REFLECT ANY/ALL OBSTRUCTIONS.
 6. CONDUIT SHALL BE INSTALLED IN ACCORDANCE WITH THE NATIONAL ELECTRICAL CODE.
 7. CONTRACTOR TO COORDINATE PLANNED CONDUIT ROUTES WITH CONTINENTAL ENERGY SOLUTIONS.
 8. CONDUIT MUST BE IDENTIFIED AT BOTH ENDS.
 9. PROVIDE A FULL STRONG AND SEAL WITH AN APPROVED SEALANT AT BOTH ENDS.
 10. ALL WIRE SHALL BE COPPER UNLESS NOTED OTHERWISE (JAO).

1	10-10-25-1000 FOR PVWP	SCM
2	10-10-25-1000 FOR PVWP	SCM
3	10-10-25-1000 FOR PVWP	SCM
4	10-10-25-1000 FOR PVWP	SCM
5	10-10-25-1000 FOR PVWP	SCM
6	10-10-25-1000 FOR PVWP	SCM
7	10-10-25-1000 FOR PVWP	SCM
8	10-10-25-1000 FOR PVWP	SCM
9	10-10-25-1000 FOR PVWP	SCM
10	10-10-25-1000 FOR PVWP	SCM

WHEATON COLLEGE
501 COLLEGE AVE
WHEATON, IL 60187
PV + ESS SYSTEM

SHEET NO. 10
EQUIPMENT MOUNTING
DETAILS AT CARPORT

PROJECT NUMBER	CL	4230022
DESIGN NUMBER	CL	E1.003
CONTRACT DRAWING REFERENCE		

CONTINENTAL ENERGY SOLUTIONS
1500 S. EQUIMAC BLVD
SUITE 100
DALLAS, TEXAS 75243
800.555.5555
WWW.CONTINENTAL-ENERGY.COM
Design Team LLC # 154009812



1 01-01-25 00000 FOR PUMP SCN

WHEATON COLLEGE
501 COLLEGE AVE
WHEATON, IL 60187
PV + ESS SYSTEM

ONE-LINE
DIAGRAM

4230022
E 2.1

CONTINENTAL
ENERGY SOLUTIONS
5001 E. 25th Ave
Suite 250
Denver, CO 80231
Phone: 303.755.1500
Fax: 303.755.1501
Project No. 154000512

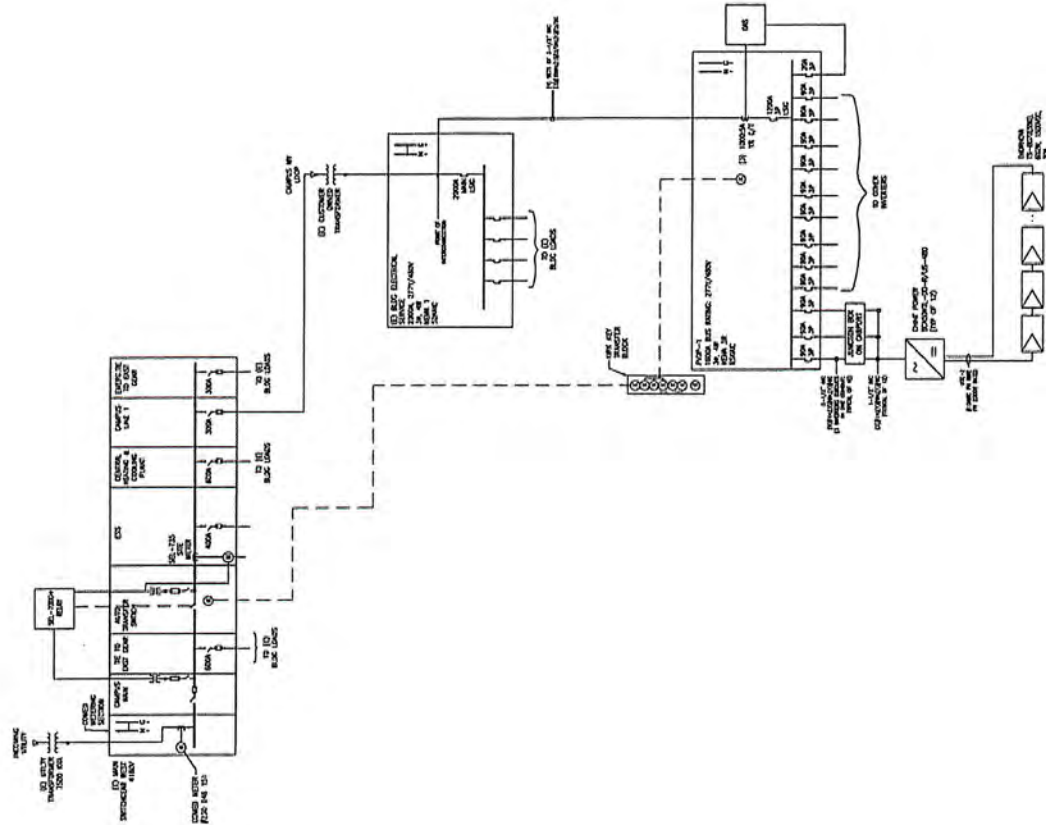

① ONE-LINE DIAGRAM

6

GENERAL NOTES

1. ALL PV SYSTEM GROUNDING SHALL BE INSTALLED PER ARTICLE 690, 705 & 720.
2. GROUNDING ELECTRODE CONDUCTOR (GEC) SHALL BE CONTINUOUS AND/OR UNINTERRUPTED.
3. PV MIDDLE RACING SHALL BE BONDED TO GROUNDING SYSTEM.
4. COPPER EQUIPMENT GROUNDING CONDUCTOR (ECC), MIN. #6 AWG, VULCANIZED GEL-ADHESIVE COATED, SHALL BE USED FOR ALL GROUNDING OR COPPER ECC, MIN. #6 AWG, PER THE MANUFACTURER'S INSTRUCTIONS.

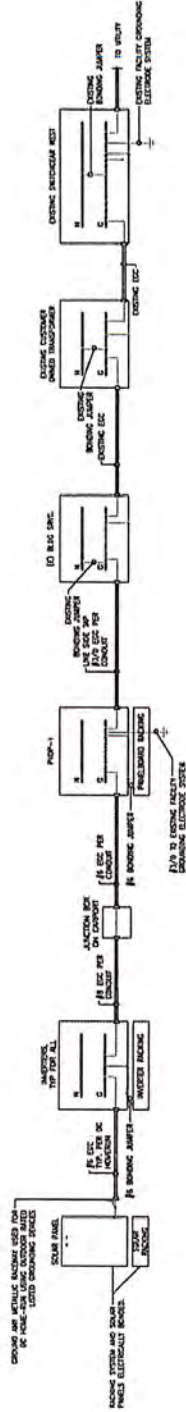

1. 12-07-25 ISSUED FOR REVIEW SCM

WHEATON COLLEGE
507 COLLEGE AVE
WHEATON, IL 60187
PV + ESS SYSTEM

GROUNDING
RISER

4230022

E 2.2

CONTINENTAL
ENERGY SOLUTIONS
315-500-1111
048 BRIDGE, ILLINOIS 60523
DESIGN TIME: 11/14/2023

① GROUNDING RISER

LABELING NOTES:

- ALL NECESSARY SIGNAGE MUST MEET REQUIREMENTS OF ART. 110, 690 AND 705 AS OUTLINED IN THIS SIGNAGE SCHEDULE.
- ALL SIGNAGE SHALL MEET THE REQUIREMENTS BELOW:
 - BE LABEL TYPE (LAMINATED STICKER WITH POLYESTER FILM) OR PLACARD
 - TYPE UNLESS 1/16" PLASTIC PLACARD WITH ENGRAVED LETTERS
 - PLACARD SHALL BE PLACED ON THE BACK WITH ADHESIVE SURFACING FOR USE OF PV SYSTEM
 - LISTED TO UL 699
 - CHARACTERISTICS FOR THESE REQUIREMENTS: SIGNAGE LOCATED OUTSIDE SHALL BE SUITABLE FOR DIRECT SUNLIGHT, RAIN, SNOW, ICE, FOG, AND SAULT AIR WITH A MINIMUM TEMPERATURE RATING OF -40 TO 125 DEG F (RANGE)
 - LETTERS SHALL BE ENGRAVED OR PRINTED IN WHITE LETTERING
 - LETTERING SHALL BE ALL CAPITAL LETTERS WITH MINOR OR SIMILAR FONT, NON-BOLD
 - ALL DIMENSIONS ARE APPROXIMATE. CONTRACTOR TO VERIFY DIMENSIONS ON SITE PRIOR TO PROCUREMENT TO ENSURE ADEQUATE SPACE FOR APPLICATION OF SIGNAGE
 - NO FIELD MODIFICATION OF SIGNAGE INCLUDING HAND-WRITING LABELS SHALL BE PERMITTED
 - SIGNAGE IN THIS SCHEDULE REPRESENTS THE MINIMUM REQUIREMENTS FOR SIGNAGE. CONTRACTOR TO PROVIDE ANY ADDITIONAL SIGNAGE REQUIRED TO FACILITATE A SUFFICIENTLY LABELED SYSTEM

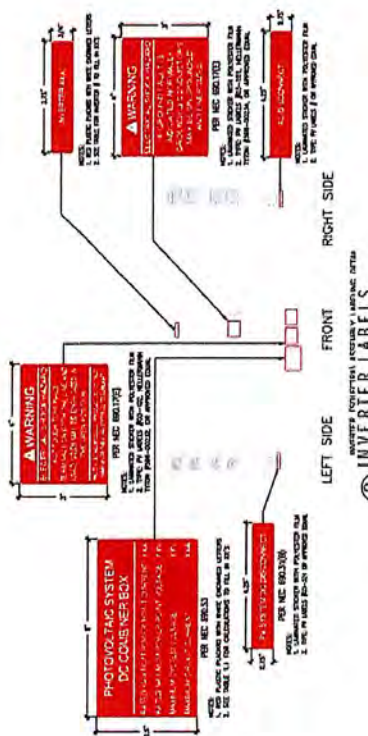

INVERTER LABELS

INVERTER LABELS



UTILITY/METER LABELING DETAIL

UTILITY/METER LABELING DETAIL

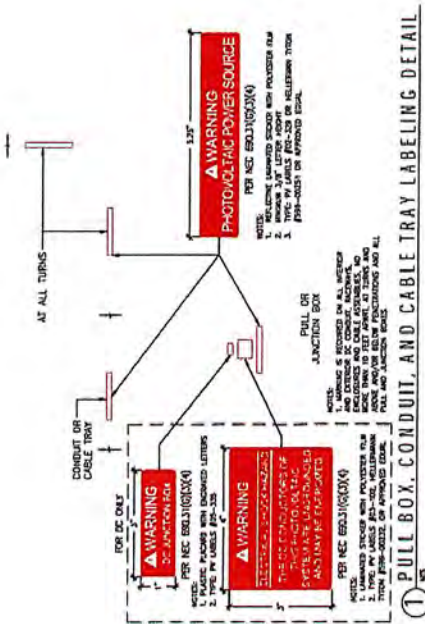

PULL BOX, CONDUIT, AND CABLE TRAY LABELING DETAIL

PULL BOX, CONDUIT, AND CABLE TRAY LABELING DETAIL

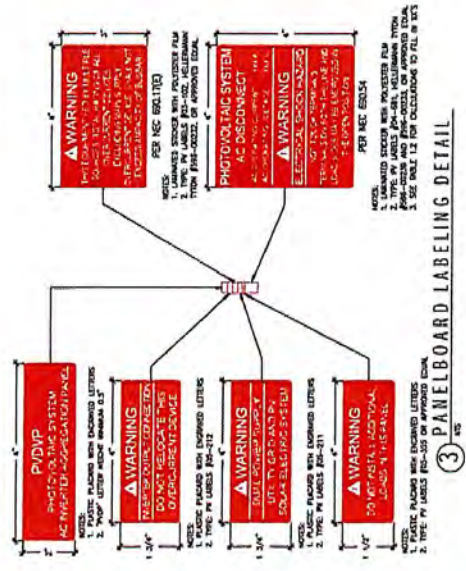

PANELBOARD LABELING DETAIL

PANELBOARD LABELING DETAIL

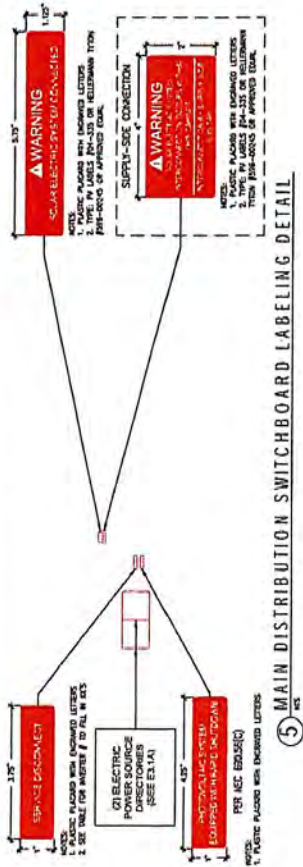

MAIN DISTRIBUTION SWITCHBOARD LABELING DETAIL

MAIN DISTRIBUTION SWITCHBOARD LABELING DETAIL

MARKING	TYPE	MINIMUM SIZE (IN)	MINIMUM COLOR (IN)	MINIMUM FONT (IN)
1-10	10.0	10.0	10.0	10.0

MARKING	TYPE	MINIMUM SIZE (IN)	MINIMUM COLOR (IN)	MINIMUM FONT (IN)
1-10	10.0	10.0	10.0	10.0

LABELING TABLES

LABELING TABLES



1 01-01-25 CODED FOR PEST 52M

WHEATON COLLEGE
501 COLLEGE AVE
WHEATON, IL 60187
PV + ESS SYSTEM

SAFETY
PLACARDS

4230022

E 3.1

CONTINENTAL
ENERGY SOLUTIONS
215 SOUTH WYOMING
OAK BROOK, ILLINOIS 60153
PHONE: 630.584.0000
FAX: 630.584.0001

LABELING NOTES:

1. ALL NECESSARY SIGNAGE MUST MEET REQUIREMENTS OF ART. 110, 690 AND 705 AS OUTLINED IN THIS SIGNAGE SCHEDULE.
2. ALL SIGNAGE SHALL MEET THE REQUIREMENTS BELOW:
 - BE LABEL TYPE (LAMINATED STICKER WITH POLYESTER FILM) OR PLACARD TYPE (MIN. 1/16" PLASTIC PLACARD WITH ENGRAVED LETTERS)
 - APPLICATION BY ADHESIVE BACK, WITH ADHESIVE SUITABLE FOR LIFE OF PV SYSTEM
 - LISTED TO UL 959
 - REFLECTIVE AND SUITABLE FOR THEIR ENVIRONMENT. SIGNAGE LOCATED OUTSIDE SHALL BE SUITABLE FOR DIRECT SUNLIGHT, RAIN, SNOW, ICE, FOG, AND SALT AIR WITH A MINIMUM TEMPERATURE RATING OF -40 TO 175 DEG FAHRENHEIT.
 - RED BACKGROUND, WHITE LETTERING
 - LETTERING SHALL BE ALL CAPITAL LETTERS WITH ARIAL OR SIMILAR FONT, NON-BOLD
3. ALL DIMENSIONS ARE APPROXIMATE. CONTRACTOR TO VERIFY DIMENSIONS ON SITE PRIOR TO PROCUREMENT TO ENSURE ADEQUATE SPACE FOR APPLICATION OF SIGNAGE
4. NO FIELD MODIFICATION OF SIGNAGE INCLUDING HAND-WRITING LABELS SHALL BE PERMITTED
5. SIGNAGE IN THIS SCHEDULE REPRESENT THE MINIMUM REQUIREMENTS FOR SIGNAGE. CONTRACTOR TO PROVIDE ANY ADDITIONAL SIGNAGE REQUIRED TO FACILITATE A SUFFICIENTLY LABELED SYSTEM



WHEATON COLLEGE
501 COLLEGE AVE
WHEATON, IL 60187
PV + ESS SYSTEM

SAFETY
PLACARDS

4230022

E 3.1 A

CONTINENTAL
ENERGY SOLUTIONS
15500 W. 111th ST.
SHOREVIEW, MN 55127
OUR ENERGY SOLUTIONS
WWW.FUSION.COM
Design Firm (C) 16100812

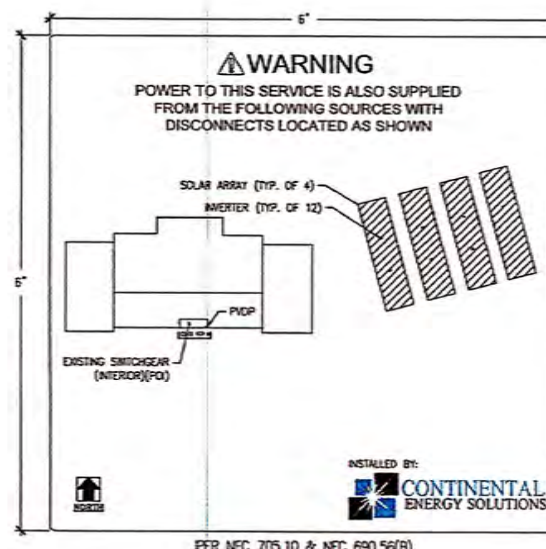
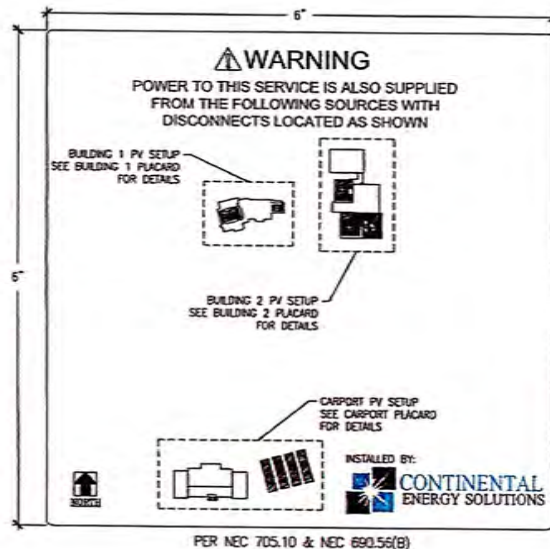

① BUILDING/STRUCTURE LABELING DETAIL



<p> 1. <u>Background</u> 2. <u>Introduction</u> 3. <u>Methodology</u> 4. <u>Results</u> 5. <u>Discussion</u> 6. <u>Conclusion</u> 7. <u>References</u> 8. <u>Appendix</u> 9. <u>Index</u> 10. <u>Table of Contents</u> 11. <u>Abstract</u> 12. <u>Summary</u> 13. <u>Key Words</u> 14. <u>Keywords</u> 15. <u>Subject Headings</u> 16. <u>Classification</u> 17. <u>Indexing</u> 18. <u>Abstracting</u> 19. <u>References</u> 20. <u>Appendix</u> 21. <u>Index</u> 22. <u>Table of Contents</u> 23. <u>Abstract</u> 24. <u>Summary</u> 25. <u>Key Words</u> 26. <u>Keywords</u> 27. <u>Subject Headings</u> 28. <u>Classification</u> 29. <u>Indexing</u> 30. <u>Abstracting</u> 31. <u>References</u> 32. <u>Appendix</u> 33. <u>Index</u> 34. <u>Table of Contents</u> 35. <u>Abstract</u> 36. <u>Summary</u> 37. <u>Key Words</u> 38. <u>Keywords</u> 39. <u>Subject Headings</u> 40. <u>Classification</u> 41. <u>Indexing</u> 42. <u>Abstracting</u> 43. <u>References</u> 44. <u>Appendix</u> 45. <u>Index</u> 46. <u>Table of Contents</u> 47. <u>Abstract</u> 48. <u>Summary</u> 49. <u>Key Words</u> 50. <u>Keywords</u> 51. <u>Subject Headings</u> 52. <u>Classification</u> 53. <u>Indexing</u> 54. <u>Abstracting</u> 55. <u>References</u> 56. <u>Appendix</u> 57. <u>Index</u> 58. <u>Table of Contents</u> 59. <u>Abstract</u> 60. <u>Summary</u> 61. <u>Key Words</u> 62. <u>Keywords</u> 63. <u>Subject Headings</u> 64. <u>Classification</u> 65. <u>Indexing</u> 66. <u>Abstracting</u> 67. <u>References</u> 68. <u>Appendix</u> 69. <u>Index</u> 70. <u>Table of Contents</u> 71. <u>Abstract</u> 72. <u>Summary</u> 73. <u>Key Words</u> 74. <u>Keywords</u> 75. <u>Subject Headings</u> 76. <u>Classification</u> 77. <u>Indexing</u> 78. <u>Abstracting</u> 79. <u>References</u> 80. <u>Appendix</u> 81. <u>Index</u> 82. <u>Table of Contents</u> 83. <u>Abstract</u> 84. <u>Summary</u> 85. <u>Key Words</u> 86. <u>Keywords</u> 87. <u>Subject Headings</u> 88. <u>Classification</u> 89. <u>Indexing</u> 90. <u>Abstracting</u> 91. <u>References</u> 92. <u>Appendix</u> 93. <u>Index</u> 94. <u>Table of Contents</u> 95. <u>Abstract</u> 96. <u>Summary</u> 97. <u>Key Words</u> 98. <u>Keywords</u> 99. <u>Subject Headings</u> 100. <u>Classification</u> 101. <u>Indexing</u> 102. <u>Abstracting</u> 103. <u>References</u> 104. <u>Appendix</u> 105. <u>Index</u> 106. <u>Table of Contents</u> 107. <u>Abstract</u> 108. <u>Summary</u> 109. <u>Key Words</u> 110. <u>Keywords</u> 111. <u>Subject Headings</u> 112. <u>Classification</u> 113. <u>Indexing</u> 114. <u>Abstracting</u> 115. <u>References</u> 116. <u>Appendix</u> 117. <u>Index</u> 118. <u>Table of Contents</u> 119. <u>Abstract</u> 120. <u>Summary</u> 121. <u>Key Words</u> 122. <u>Keywords</u> 123. <u>Subject Headings</u> 124. <u>Classification</u> 125. <u>Indexing</u> 126. <u>Abstracting</u> 127. <u>References</u> 128. <u>Appendix</u> 129. <u>Index</u> 130. <u>Table of Contents</u> 131. <u>Abstract</u> 132. <u>Summary</u> 133. <u>Key Words</u> 134. <u>Keywords</u> 135. <u>Subject Headings</u> 136. <u>Classification</u> 137. <u>Indexing</u> 138. <u>Abstracting</u> 139. <u>References</u> 140. <u>Appendix</u> 141. <u>Index</u> 142. <u>Table of Contents</u> 143. <u>Abstract</u> 144. <u>Summary</u> 145. <u>Key Words</u> 146. <u>Keywords</u> 147. <u>Subject Headings</u> 148. <u>Classification</u> 149. <u>Indexing</u> 150. <u>Abstracting</u> 151. <u>References</u> 152. <u>Appendix</u> 153. <u>Index</u> 154. <u>Table of Contents</u> 155. <u>Abstract</u> 156. <u>Summary</u> 157. <u>Key Words</u> 158. <u>Keywords</u> 159. <u>Subject Headings</u> 160. <u>Classification</u> 161. <u>Indexing</u> 162. <u>Abstracting</u> 163. <u>References</u> 164. <u>Appendix</u> 165. <u>Index</u> 166. <u>Table of Contents</u> 167. <u>Abstract</u> 168. <u>Summary</u> 169. <u>Key Words</u> 170. <u>Keywords</u> 171. <u>Subject Headings</u> 172. <u>Classification</u> 173. <u>Indexing</u> 174. <u>Abstracting</u> 175. <u>References</u> 176. <u>Appendix</u> 177. <u>Index</u> 178. <u>Table of Contents</u> 179. <u>Abstract</u> 180. <u>Summary</u> 181. <u>Key Words</u> 182. <u>Keywords</u> 183. <u>Subject Headings</u> 184. <u>Classification</u> 185. <u>Indexing</u> 186. <u>Abstracting</u> 187. <u>References</u> 188. <u>Appendix</u> 189. <u>Index</u> 190. <u>Table of Contents</u> 191. <u>Abstract</u> 192. <u>Summary</u> 193. <u>Key Words</u> 194. <u>Keywords</u> 195. <u>Subject Headings</u> 196. <u>Classification</u> 197. <u>Indexing</u> 198. <u>Abstracting</u> 199. <u>References</u> 200. <u>Appendix</u> 201. <u>Index</u> 202. <u>Table of Contents</u> 203. <u>Abstract</u> 204. <u>Summary</u> 205. <u>Key Words</u> 206. <u>Keywords</u> 207. <u>Subject Headings</u> 208. <u>Classification</u> 209. <u>Indexing</u> 210. <u>Abstracting</u> 211. <u>References</u> 212. <u>Appendix</u> 213. <u>Index</u> 214. <u>Table of Contents</u> 215. <u>Abstract</u> 216. <u>Summary</u> 217. <u>Key Words</u> 218. <u>Keywords</u> 219. <u>Subject Headings</u> 220. <u>Classification</u> 221. <u>Indexing</u> 222. <u>Abstracting</u> 223. <u>References</u> 224. <u>Appendix</u> 225. <u>Index</u> 226. <u>Table of Contents</u> 227. <u>Abstract</u> 228. <u>Summary</u> 229. <u>Key Words</u> 230. <u>Keywords</u> 231. <u>Subject Headings</u> 232. <u>Classification</u> 233. <u>Indexing</u> 234. <u>Abstracting</u> 235. <u>References</u> 236. <u>Appendix</u> 237. <u>Index</u> 238. <u>Table of Contents</u> 239. <u>Abstract</u> 240. <u>Summary</u> 241. <u>Key Words</u> 242. <u>Keywords</u> 243. <u>Subject Headings</u> 244. <u>Classification</u> 245. <u>Indexing</u> 246. <u>Abstracting</u> 247. <u>References</u> 248. <u>Appendix</u> 249. <u>Index</u> 250. <u>Table of Contents</u> 251. <u>Abstract</u> 252. <u></u></p>
--

[illegible]

1 02-07-25 ISSUED FOR PERMIT SCV

WHEATON COLLEGE
501 COLLEGE AVE
WHEATON, IL 60187
PV + ESS SYSTEM

EQUIPMENT SPECIFICATIONS

4230022

E 4.1

CONTINENTAL ENERGY SOLUTIONS
416 COMMENCEMENT DRIVE
SUITE 200
OAK BROOK, ILLINOIS 60121
WWW.CESNAC.COM
Design firm inc. # 14400912

