

ORDINANCE NO. F-1788

AN ORDINANCE AMENDING ORDINANCE F-0430 "AN ORDINANCE GRANTING A SPECIAL USE PERMIT ON A CERTAIN PIECE OF PROPERTY LOCATED ON THE NORTHWEST CORNER OF LINCOLN AVENUE AND WASHINGTON STREET- WADE CENTER"

WHEREAS, on February 7, 2000, the City of Wheaton, Illinois ("City"), enacted City Ordinance No. F-0430, "AN ORDINANCE GRANTING A SPECIAL USE PERMIT ON A CERTAIN PIECE OF PROPERTY LOCATED ON THE NORTHWEST CORNER OF LINCOLN AVENUE AND WASHINGTON STREET- WADE CENTER" ("Original Ordinance"), authorizing the construction of a 10,557 square foot research archive and special collection facility, all on certain property legally described herein within the city limits of Wheaton, Illinois ("City") and commonly known as 351 East Lincoln Avenue, Wheaton, Illinois; and

WHEREAS, following the enactment of the Original Ordinance, an application has been made to amend the existing planned unit development by allowing the construction of a 1,900 square foot addition to the existing Wade Center located at 351 East Lincoln Avenue and the relocation of the existing student house located at 614 North Washington Street into the open space just north of the current location within the next five years; and

WHEREAS, pursuant to notice as required by the Illinois Municipal Code and the Wheaton Zoning Ordinance, a public hearing was conducted by the Wheaton Planning and Zoning Board on April 22, 2014 and May 13, 2014 to consider the issuance of an amendment to the existing PUD; and the Board has recommended the issuance of an amendment to the existing PUD; and

NOW, THEREFORE, BE IT ORDAINED by the City Council of the City of Wheaton, DuPage County, Illinois, pursuant to its home rule powers, as follows:

Section 1: An amendment to the Original Ordinance is hereby granted by allowing the construction of a 1,900 square foot addition to the existing Wade Center located at 351 East Lincoln Avenue and the relocation of the existing student house located at 614 North Washington Street in substantial compliance with plans entitled "The Wade Center Addition - Site Plan", prepared by Oppermann Architects, Naperville, IL, dated May 2, 2014; "The Wade Center Addition - Floor Plans and Elevations", sheets A1.1 and A2.1, prepared by Oppermann Architects, Naperville, IL, dated January 26, 2014 and "Wheaton College Wade Center Addition - Preliminary Engineering and Landscape Plan", sheets C0 - C5 and L1, prepared by Webster, McGrath and Ahlberg, Wheaton, IL, dated March 6, 2014, and in further compliance with the following conditions, restrictions, and requirements:

1. Three new parkway trees shall be added to the landscape plan along Washington Street with the size, type and species subject to the reasonable approval of the Forestry Superintendent; and
2. A sign shall be installed on the subject property directing vehicles to park in the Edman Chapel parking lot with the location subject to the reasonable approval of the Director of Engineering.

Section 2: In all other respects, the terms and provisions of the Original Ordinance are ratified and remain in full force and effect.

Section 3: All ordinances and parts of ordinances in conflict with these provisions are hereby repealed.

Section 4: This ordinance shall become effective after its passage, approval, and publication in pamphlet form in the manner prescribed by law.

Mayor

ATTEST:

City Clerk

Roll Call Vote

Ayes: Councilman Suess
Councilman Rutledge
Mayor Gresk
Councilwoman Pacino Sanguinetti
Councilman Scalzo

Nays: None

Absent: Councilman Prendiville
Councilman Saline

Motion Carried Unanimously

Passed: June 2, 2014

Published: June 3, 2014

EXHIBIT "A"

LEGAL DESCRIPTION:

PARCEL 1: LOT 1 IN WADE CENTER CONSOLIDATION PLAT, BEING A PLAT OF CONSOLIDATION IN SECTION 16, TOWNSHIP 39 NORTH, RANGE 10 EAST OF THE THIRD PRINCIPAL MERIDIAN, ACCORDING TO THE PLAT THEREOF RECORDED SEPTEMBER 8, 2000 AS DOCUMENT R2000-140125, IN DUPAGE COUNTY, ILLINOIS.

PARCEL 2: LOT 59 IN COUNTY CLERK'S ASSESSMENT DIVISION IN THE NORTH HALF OF THE NORTHEAST QUARTER OF SECTION 16, TOWNSHIP 39 NORTH, RANGE 10 EAST OF THE THIRD PRINCIPAL MERIDIAN, ACCORDING TO THE PLAT THEREOF RECORDED SEPTEMBER 4, 1912 AS DOUCMENT 109216, IN DUPAGE COUNTY, ILLINOIS.

P.I.N. 05-16-205-008; -003

The subject property is commonly known as 351 East Lincoln Avenue, 614 North Washington Street and 620 North Washington Street, Wheaton, IL 60187.

AVENUE

LINCOLN

WASHINGTON

STREET

SITE PLAN
 SCALE: 1" = 40'-0"

PLANNED
 11/18/2014

GENERATOR

RELOCATED EXISTING
 STUDENT HOUSE

EXISTING
 STUDENT
 HOUSE

REFUS

CONCRETE
 WALL

CONCRETE
 WALL

5' GRASSY AND WOOD-PAVED

5/2/14

A0

1/20/14

1/2/14

SITE
 PLAN

THE WADE CENTER ADDITION
 WHEATON COLLEGE
 WHEATON, IL

11/18/2014

OPPERMAN
 ARCHITECTS
 1111 N. 1ST ST.
 SUITE 200
 WHEATON, IL 60187
 TEL: 708.800.1111
 FAX: 708.800.1112

FLOOR PLAN
SCALE 1/8" = 1'-0"

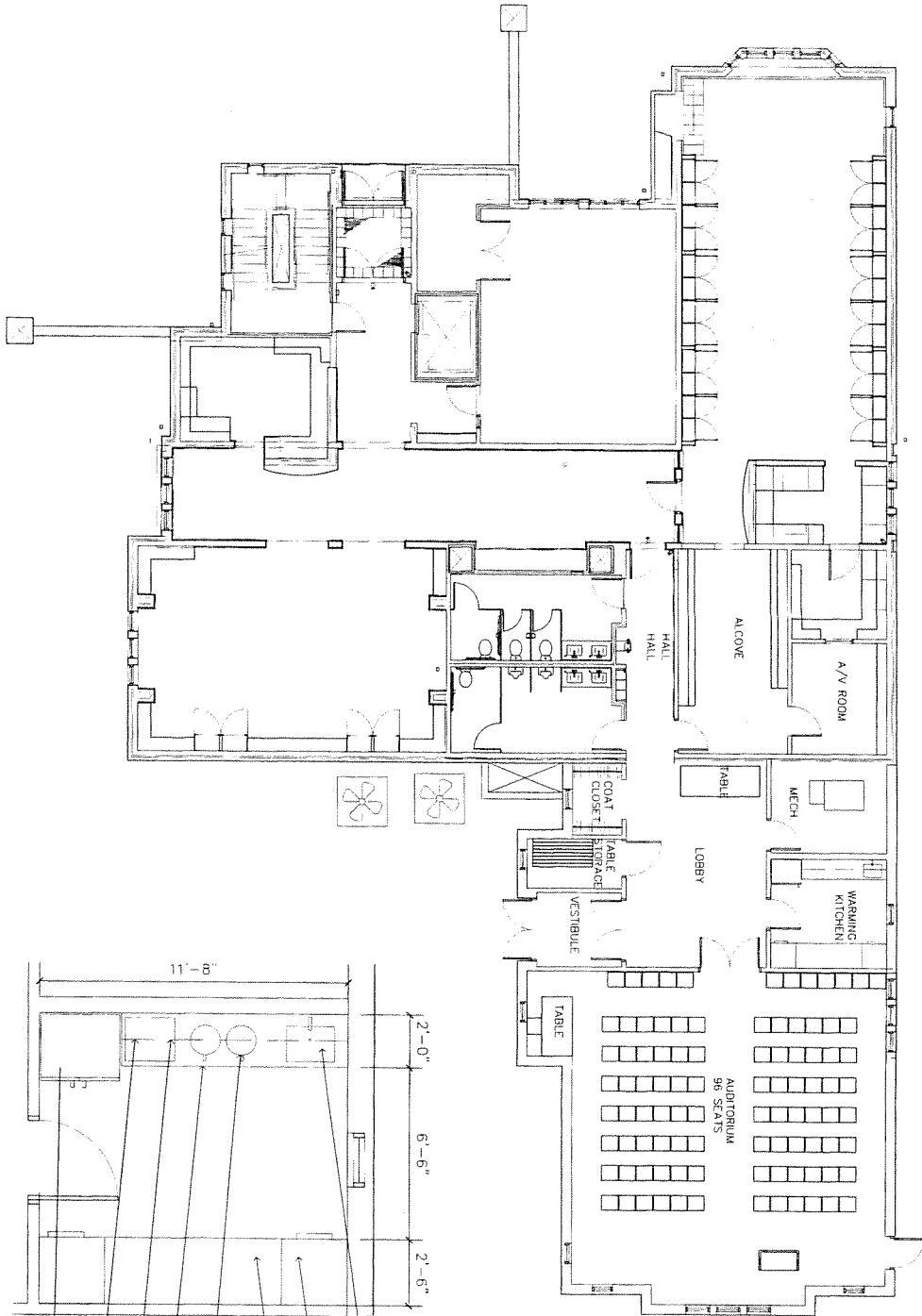

ENLARGED WARMING KITCHEN
SCALE 1/2" = 1'-0"

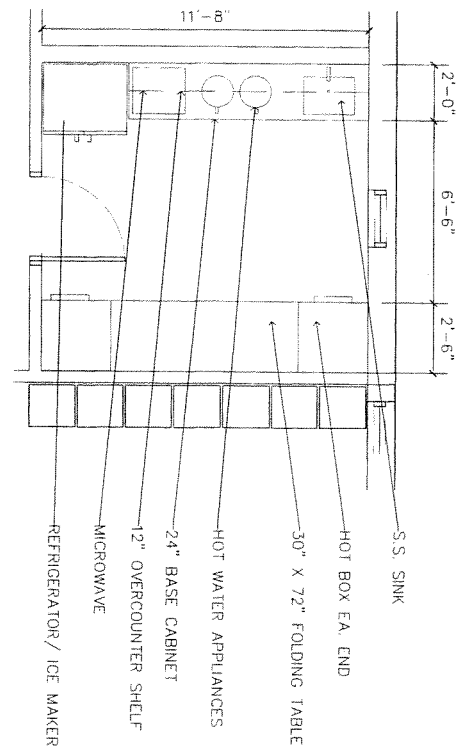

S.S. SINK
HOT BOX EA. END
30" X 72" FOLDING TABLE
HOT WATER APPLIANCES
24" BASE CABINET
12" OVERCOUNTER SHELF
MICROWAVE
REFRIGERATOR / ICE MAKER

THE WADE CENTER ADDITION
WHEATON COLLEGE
WHEATON, IL

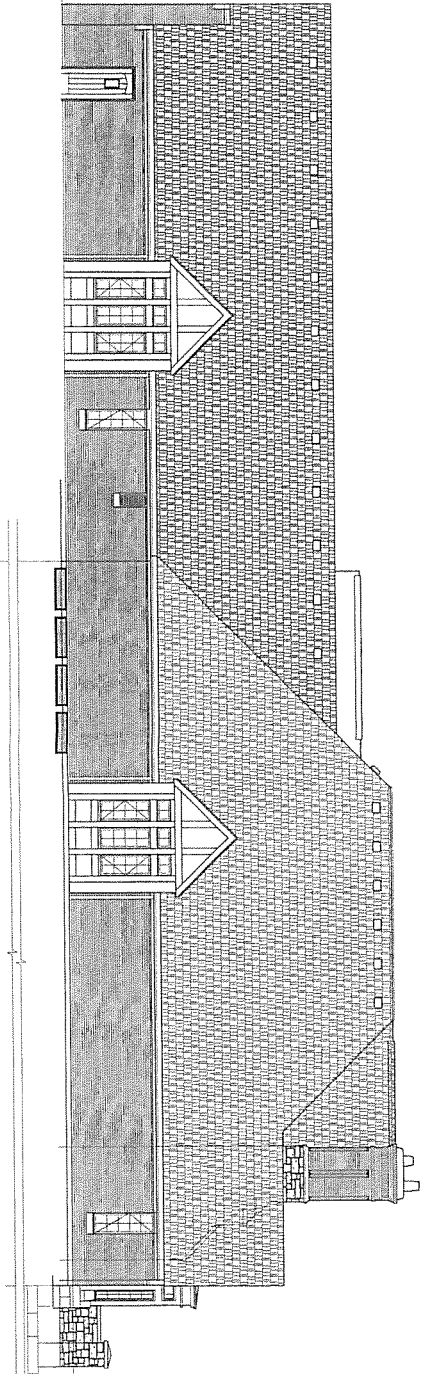

WEST ELEVATION
SCALE: 3/16" = 1'-0"

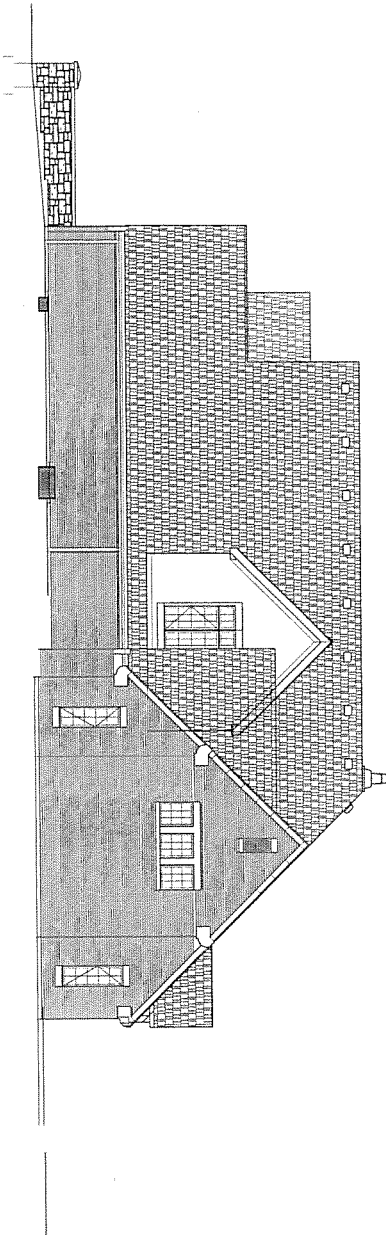

NORTH ELEVATION
SCALE: 3/16" = 1'-0"

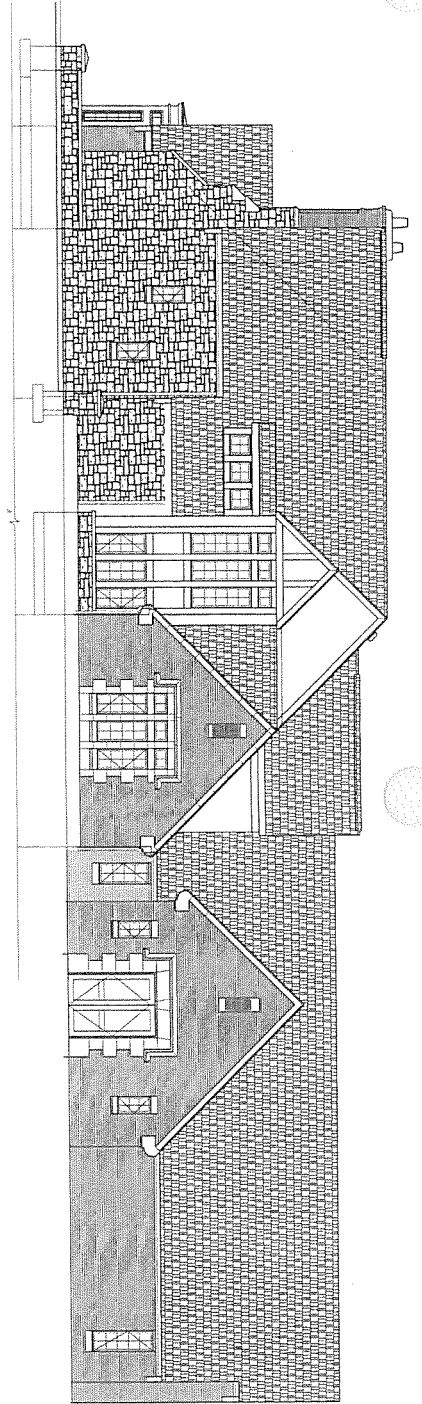

EAST ELEVATION
SCALE: 3/16" = 1'-0"

A2.1

1-28-14

1212

SCHEME
ELEVATIONS

THE WADE CENTER ADDITION
WHEATON COLLEGE
WHEATON, IL

OPPERMANN
of architects
P.O. BOX 69
Naperville, IL 60563
630 778 6900
fax 778 6902

LEGEND	
1. Proposed building footprint	2. Proposed building footprint
3. Proposed building footprint	4. Proposed building footprint
5. Proposed building footprint	6. Proposed building footprint
7. Proposed building footprint	8. Proposed building footprint
9. Proposed building footprint	10. Proposed building footprint
11. Proposed building footprint	12. Proposed building footprint
13. Proposed building footprint	14. Proposed building footprint
15. Proposed building footprint	16. Proposed building footprint
17. Proposed building footprint	18. Proposed building footprint
19. Proposed building footprint	20. Proposed building footprint
21. Proposed building footprint	22. Proposed building footprint
23. Proposed building footprint	24. Proposed building footprint
25. Proposed building footprint	26. Proposed building footprint
27. Proposed building footprint	28. Proposed building footprint
29. Proposed building footprint	30. Proposed building footprint
31. Proposed building footprint	32. Proposed building footprint
33. Proposed building footprint	34. Proposed building footprint
35. Proposed building footprint	36. Proposed building footprint
37. Proposed building footprint	38. Proposed building footprint
39. Proposed building footprint	40. Proposed building footprint
41. Proposed building footprint	42. Proposed building footprint
43. Proposed building footprint	44. Proposed building footprint
45. Proposed building footprint	46. Proposed building footprint
47. Proposed building footprint	48. Proposed building footprint
49. Proposed building footprint	50. Proposed building footprint
51. Proposed building footprint	52. Proposed building footprint
53. Proposed building footprint	54. Proposed building footprint
55. Proposed building footprint	56. Proposed building footprint
57. Proposed building footprint	58. Proposed building footprint
59. Proposed building footprint	60. Proposed building footprint
61. Proposed building footprint	62. Proposed building footprint
63. Proposed building footprint	64. Proposed building footprint
65. Proposed building footprint	66. Proposed building footprint
67. Proposed building footprint	68. Proposed building footprint
69. Proposed building footprint	70. Proposed building footprint
71. Proposed building footprint	72. Proposed building footprint
73. Proposed building footprint	74. Proposed building footprint
75. Proposed building footprint	76. Proposed building footprint
77. Proposed building footprint	78. Proposed building footprint
79. Proposed building footprint	80. Proposed building footprint
81. Proposed building footprint	82. Proposed building footprint
83. Proposed building footprint	84. Proposed building footprint
85. Proposed building footprint	86. Proposed building footprint
87. Proposed building footprint	88. Proposed building footprint
89. Proposed building footprint	90. Proposed building footprint
91. Proposed building footprint	92. Proposed building footprint
93. Proposed building footprint	94. Proposed building footprint
95. Proposed building footprint	96. Proposed building footprint
97. Proposed building footprint	98. Proposed building footprint
99. Proposed building footprint	100. Proposed building footprint

Final Engineering Plans for:
**WHEATON COLLEGE
WADE CENTER ADDITION**
City of Wheaton, DuPage County, Illinois
NE 1/4 Section 16 - Township 39 N - Range 10 E



INDEX OF SHEETS

C-0	COVER
C-1	EXISTING CONDITIONS PLAN
C-2	PAVING & LAYOUT PLAN
C-3.1	GRADING & UTILITY PLAN
C-3.2	ALTERNATE GRADING & UTILITY
C-4	EROSION CONTROL PLAN
C-5	DETAILS
L-1	LANDSCAPE PLAN

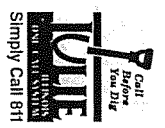

BENCHMARK INFORMATION:

1. BENCHMARK	2. BENCHMARK
3. BENCHMARK	4. BENCHMARK
5. BENCHMARK	6. BENCHMARK
7. BENCHMARK	8. BENCHMARK
9. BENCHMARK	10. BENCHMARK
11. BENCHMARK	12. BENCHMARK
13. BENCHMARK	14. BENCHMARK
15. BENCHMARK	16. BENCHMARK
17. BENCHMARK	18. BENCHMARK
19. BENCHMARK	20. BENCHMARK
21. BENCHMARK	22. BENCHMARK
23. BENCHMARK	24. BENCHMARK
25. BENCHMARK	26. BENCHMARK
27. BENCHMARK	28. BENCHMARK
29. BENCHMARK	30. BENCHMARK
31. BENCHMARK	32. BENCHMARK
33. BENCHMARK	34. BENCHMARK
35. BENCHMARK	36. BENCHMARK
37. BENCHMARK	38. BENCHMARK
39. BENCHMARK	40. BENCHMARK
41. BENCHMARK	42. BENCHMARK
43. BENCHMARK	44. BENCHMARK
45. BENCHMARK	46. BENCHMARK
47. BENCHMARK	48. BENCHMARK
49. BENCHMARK	50. BENCHMARK
51. BENCHMARK	52. BENCHMARK
53. BENCHMARK	54. BENCHMARK
55. BENCHMARK	56. BENCHMARK
57. BENCHMARK	58. BENCHMARK
59. BENCHMARK	60. BENCHMARK
61. BENCHMARK	62. BENCHMARK
63. BENCHMARK	64. BENCHMARK
65. BENCHMARK	66. BENCHMARK
67. BENCHMARK	68. BENCHMARK
69. BENCHMARK	70. BENCHMARK
71. BENCHMARK	72. BENCHMARK
73. BENCHMARK	74. BENCHMARK
75. BENCHMARK	76. BENCHMARK
77. BENCHMARK	78. BENCHMARK
79. BENCHMARK	80. BENCHMARK
81. BENCHMARK	82. BENCHMARK
83. BENCHMARK	84. BENCHMARK
85. BENCHMARK	86. BENCHMARK
87. BENCHMARK	88. BENCHMARK
89. BENCHMARK	90. BENCHMARK
91. BENCHMARK	92. BENCHMARK
93. BENCHMARK	94. BENCHMARK
95. BENCHMARK	96. BENCHMARK
97. BENCHMARK	98. BENCHMARK
99. BENCHMARK	100. BENCHMARK



STATE OF ILLINOIS
COUNTY OF DUPage
Duane J. Smith
Professional Engineer
No. 042-000000
Expiring 12/31/2016

NO.	DATE	REVISION	BY
1	04/04/2014	ISSUED FOR PERMIT	DS
2	04/04/2014	ISSUED FOR PERMIT	DS
3	04/04/2014	ISSUED FOR PERMIT	DS
4	04/04/2014	ISSUED FOR PERMIT	DS
5	04/04/2014	ISSUED FOR PERMIT	DS
6	04/04/2014	ISSUED FOR PERMIT	DS
7	04/04/2014	ISSUED FOR PERMIT	DS
8	04/04/2014	ISSUED FOR PERMIT	DS
9	04/04/2014	ISSUED FOR PERMIT	DS
10	04/04/2014	ISSUED FOR PERMIT	DS
11	04/04/2014	ISSUED FOR PERMIT	DS
12	04/04/2014	ISSUED FOR PERMIT	DS
13	04/04/2014	ISSUED FOR PERMIT	DS
14	04/04/2014	ISSUED FOR PERMIT	DS
15	04/04/2014	ISSUED FOR PERMIT	DS
16	04/04/2014	ISSUED FOR PERMIT	DS
17	04/04/2014	ISSUED FOR PERMIT	DS
18	04/04/2014	ISSUED FOR PERMIT	DS
19	04/04/2014	ISSUED FOR PERMIT	DS
20	04/04/2014	ISSUED FOR PERMIT	DS
21	04/04/2014	ISSUED FOR PERMIT	DS
22	04/04/2014	ISSUED FOR PERMIT	DS
23	04/04/2014	ISSUED FOR PERMIT	DS
24	04/04/2014	ISSUED FOR PERMIT	DS
25	04/04/2014	ISSUED FOR PERMIT	DS
26	04/04/2014	ISSUED FOR PERMIT	DS
27	04/04/2014	ISSUED FOR PERMIT	DS
28	04/04/2014	ISSUED FOR PERMIT	DS
29	04/04/2014	ISSUED FOR PERMIT	DS
30	04/04/2014	ISSUED FOR PERMIT	DS
31	04/04/2014	ISSUED FOR PERMIT	DS
32	04/04/2014	ISSUED FOR PERMIT	DS
33	04/04/2014	ISSUED FOR PERMIT	DS
34	04/04/2014	ISSUED FOR PERMIT	DS
35	04/04/2014	ISSUED FOR PERMIT	DS
36	04/04/2014	ISSUED FOR PERMIT	DS
37	04/04/2014	ISSUED FOR PERMIT	DS
38	04/04/2014	ISSUED FOR PERMIT	DS
39	04/04/2014	ISSUED FOR PERMIT	DS
40	04/04/2014	ISSUED FOR PERMIT	DS
41	04/04/2014	ISSUED FOR PERMIT	DS
42	04/04/2014	ISSUED FOR PERMIT	DS
43	04/04/2014	ISSUED FOR PERMIT	DS
44	04/04/2014	ISSUED FOR PERMIT	DS
45	04/04/2014	ISSUED FOR PERMIT	DS
46	04/04/2014	ISSUED FOR PERMIT	DS
47	04/04/2014	ISSUED FOR PERMIT	DS
48	04/04/2014	ISSUED FOR PERMIT	DS
49	04/04/2014	ISSUED FOR PERMIT	DS
50	04/04/2014	ISSUED FOR PERMIT	DS
51	04/04/2014	ISSUED FOR PERMIT	DS
52	04/04/2014	ISSUED FOR PERMIT	DS
53	04/04/2014	ISSUED FOR PERMIT	DS
54	04/04/2014	ISSUED FOR PERMIT	DS
55	04/04/2014	ISSUED FOR PERMIT	DS
56	04/04/2014	ISSUED FOR PERMIT	DS
57	04/04/2014	ISSUED FOR PERMIT	DS
58	04/04/2014	ISSUED FOR PERMIT	DS
59	04/04/2014	ISSUED FOR PERMIT	DS
60	04/04/2014	ISSUED FOR PERMIT	DS
61	04/04/2014	ISSUED FOR PERMIT	DS
62	04/04/2014	ISSUED FOR PERMIT	DS
63	04/04/2014	ISSUED FOR PERMIT	DS
64	04/04/2014	ISSUED FOR PERMIT	DS
65	04/04/2014	ISSUED FOR PERMIT	DS
66	04/04/2014	ISSUED FOR PERMIT	DS
67	04/04/2014	ISSUED FOR PERMIT	DS
68	04/04/2014	ISSUED FOR PERMIT	DS
69	04/04/2014	ISSUED FOR PERMIT	DS
70	04/04/2014	ISSUED FOR PERMIT	DS
71	04/04/2014	ISSUED FOR PERMIT	DS
72	04/04/2014	ISSUED FOR PERMIT	DS
73	04/04/2014	ISSUED FOR PERMIT	DS
74	04/04/2014	ISSUED FOR PERMIT	DS
75	04/04/2014	ISSUED FOR PERMIT	DS
76	04/04/2014	ISSUED FOR PERMIT	DS
77	04/04/2014	ISSUED FOR PERMIT	DS
78	04/04/2014	ISSUED FOR PERMIT	DS
79	04/04/2014	ISSUED FOR PERMIT	DS
80	04/04/2014	ISSUED FOR PERMIT	DS
81	04/04/2014	ISSUED FOR PERMIT	DS
82	04/04/2014	ISSUED FOR PERMIT	DS
83	04/04/2014	ISSUED FOR PERMIT	DS
84	04/04/2014	ISSUED FOR PERMIT	DS
85	04/04/2014	ISSUED FOR PERMIT	DS
86	04/04/2014	ISSUED FOR PERMIT	DS
87	04/04/2014	ISSUED FOR PERMIT	DS
88	04/04/2014	ISSUED FOR PERMIT	DS
89	04/04/2014	ISSUED FOR PERMIT	DS
90	04/04/2014	ISSUED FOR PERMIT	DS
91	04/04/2014	ISSUED FOR PERMIT	DS
92	04/04/2014	ISSUED FOR PERMIT	DS
93	04/04/2014	ISSUED FOR PERMIT	DS
94	04/04/2014	ISSUED FOR PERMIT	DS
95	04/04/2014	ISSUED FOR PERMIT	DS
96	04/04/2014	ISSUED FOR PERMIT	DS
97	04/04/2014	ISSUED FOR PERMIT	DS
98	04/04/2014	ISSUED FOR PERMIT	DS
99	04/04/2014	ISSUED FOR PERMIT	DS
100	04/04/2014	ISSUED FOR PERMIT	DS

WEBSTER, McGRATH & AHLBERG, LTD.
WMA
LAND ENGINEERING, CIVIL ENGINEERING, CONSTRUCTION MANAGEMENT
200 West 1st Street, Suite 200
Chicago, Illinois 60601
Phone: (312) 467-1000
Fax: (312) 467-1001
Email: info@wma.com

**WHEATON COLLEGE
WADE CENTER ADDITION**
Prepared For:
WHEATON COLLEGE
501 College Avenue
Wheaton, IL 60187
FOOTED: 001

COVER SHEET
C-0



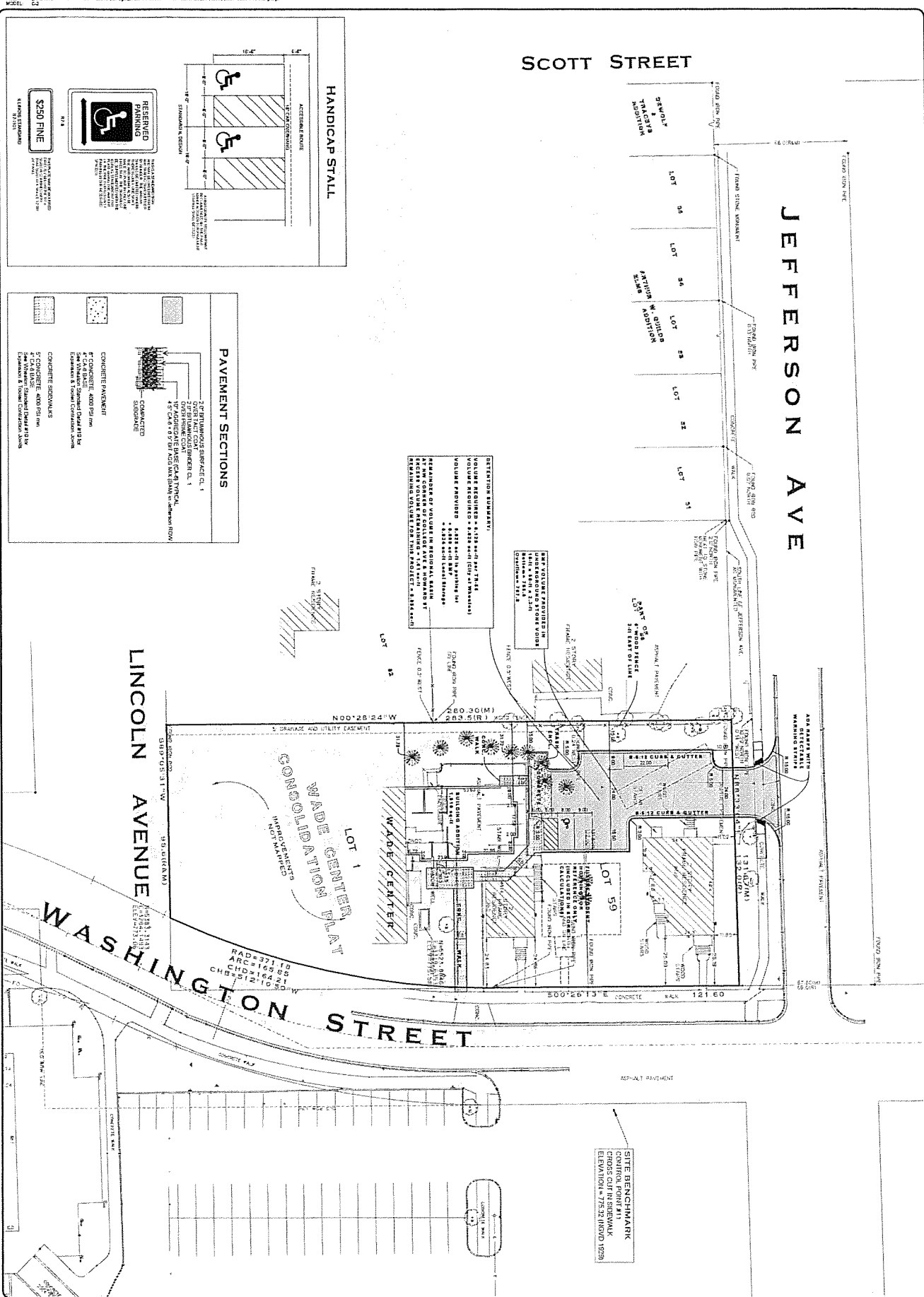

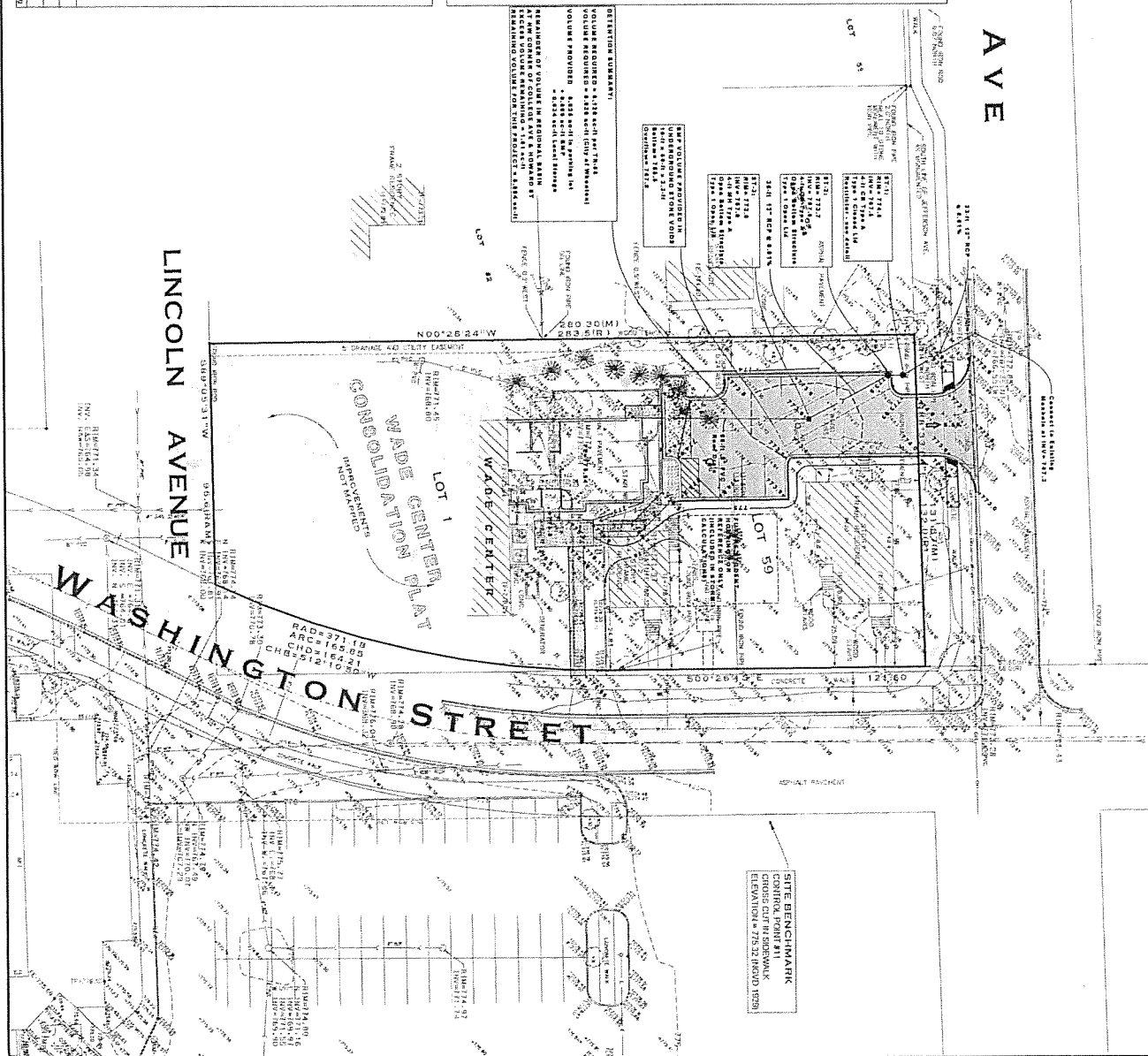
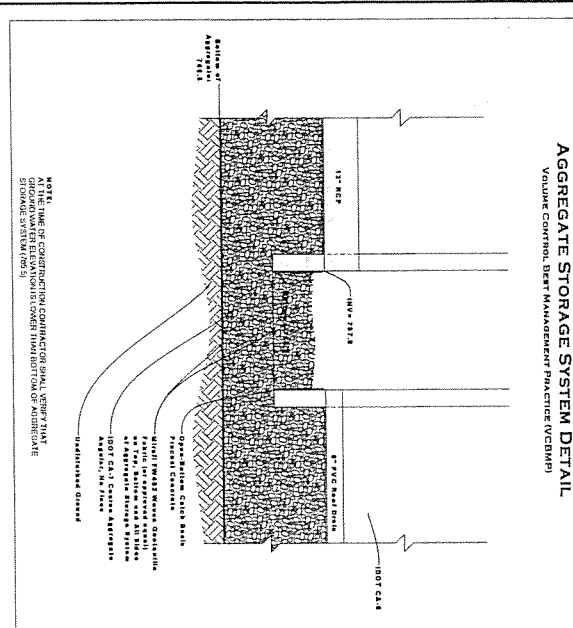
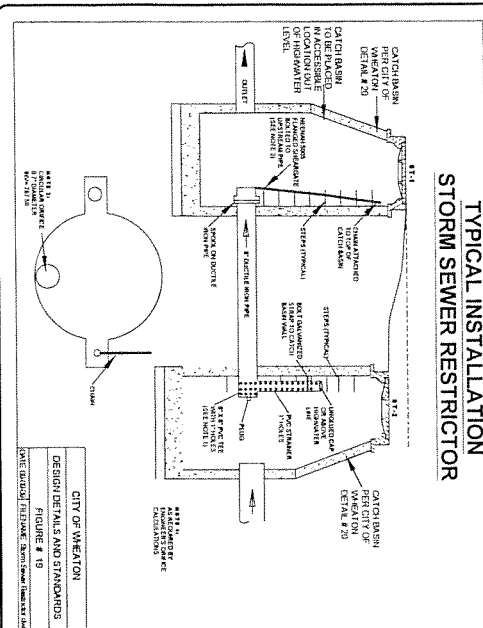

SCOTT STREET

JEFFERSON AVE

LINCOLN AVENUE

DISTURBED PROJECT AREA = 12,066 sq-ft
EXISTING IMPERVIOUS AREA = 4,884 sq-ft (32.4%)
PROPOSED IMPERVIOUS AREA = 2,887 sq-ft (18.2%)
7.2% REDUCTION IN IMPERVIOUS AREA
THEREFORE NO DEFENTION REQUIRED

SITE BENCHMARK
CONTROL POINT #1
CROSS CUT IN SIDEWALK
ELEVATION = 775.32 (NGVD 1929)

[illegible][illegible]

WEBSTER, McGRATH & AHLBERG, LTD.

WMA

LAND SURVEYING • CIVIL ENGINEERING • LANDSCAPE ARCHITECTURE

Over 100 Years of Service to Clients

207 SOUTH HARRISVILLE ROAD, WILMINGTON, ILLINOIS 62797
PH: (618) 648-2882 FAX: (618) 642-1750
E-MAIL: PMA@LDB.COM TEL: (800) 631-01

WHEATON COLLEGE
WADE CENTER ADDITION

Prepared For:
WHEATON COLLEGE

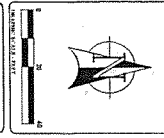

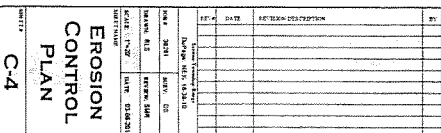
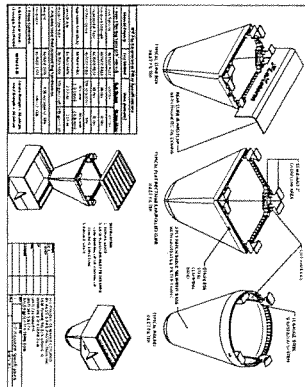

**WHEATON COLLEGE
WADE CENTER ADDITION**

Prepared For:
WHEATON COLLEGE

551 College Avenue
Wheaton, IL 60187

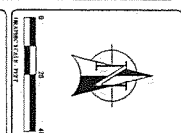

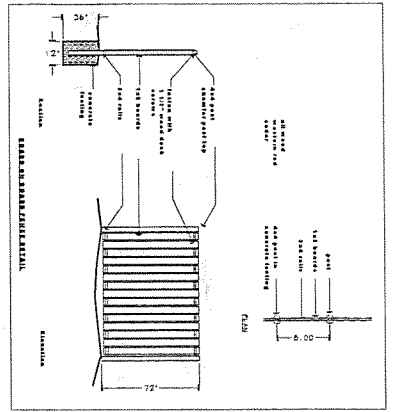

PLANT LIST

PLANT NAME	QUANTITY
Large Tree	10000000
Medium Tree	10000000
Small Tree	10000000
Shrub	10000000
Flowering Shrub	10000000
Perennial	10000000
Annual	10000000
Grass	10000000
Groundcover	10000000
Evergreen	10000000
Deciduous	10000000
Conifer	10000000
Palmetto	10000000
Swamp Plant	10000000
Water Plant	10000000
Rock Plant	10000000
Alpine Plant	10000000
Desert Plant	10000000
Mountain Plant	10000000
Coastal Plant	10000000
Island Plant	10000000
Temperate Plant	10000000
Tropical Plant	10000000
Subtropical Plant	10000000
Arctic Plant	10000000
Alpine Plant	10000000
Mountain Plant	10000000
Coastal Plant	10000000
Island Plant	10000000
Temperate Plant	10000000
Tropical Plant	10000000
Subtropical Plant	10000000
Arctic Plant	10000000

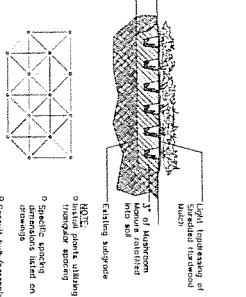
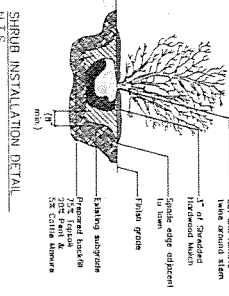
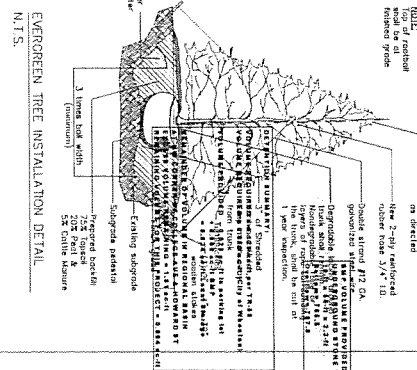
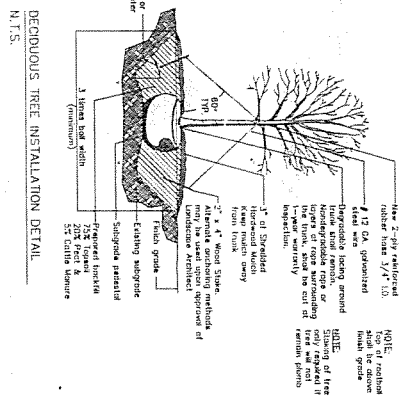

GENERAL NOTES

1. Existing trees are to be retained and protected.
2. All trees to be removed are to be removed and stumps removed.
3. All trees to be removed are to be removed and stumps removed.
4. All trees to be removed are to be removed and stumps removed.
5. All trees to be removed are to be removed and stumps removed.

PERENNIAL, GROUNDCOVER, & ORNAMENTAL GRASS INSTALLATION DETAIL

N.T.S.

NOTE: 1. All plants are to be installed in the ground.

