

ORDINANCE NO. F-1627

**AN ORDINANCE GRANTING A SPECIAL USE PERMIT TO CONSTRUCT AN EMERGENCY
STANDBY POWER FACILITY AND NEW ACCESS ROAD ON THE WEST SIDE OF THE
DUPAGE COUNTY GOVERNMENT CAMPUS - DUPAGE COUNTY**

WHEREAS, written application has been made requesting a special use permit to construct an emergency standby power facility and new access road on the west side of the DuPage County Government Campus bounded by the Union Pacific Railroad on the North, County Farm Road on the East, Manchester Road on the South and Wheaton's municipal boundary on the West, Wheaton, IL ("subject property"); and

WHEREAS, pursuant to notice as required by the Illinois Municipal Code and the Wheaton Zoning Ordinance, a public hearing was conducted by the Wheaton Planning and Zoning Board on February 14, 2012 to consider the special use permit request; and the Planning and Zoning Board has recommended that the request be granted and approved.

NOW, THEREFORE, BE IT ORDAINED by the City Council of the City of Wheaton, Du Page County, Illinois, pursuant to its home rule powers, as follows:

Section 1: Pursuant to the Findings of Fact made and determined by the Planning and Zoning Board, a special use permit is granted to construct an emergency standby power facility and new access road all on the following-described property:

THAT PART OF THE EAST HALF OF THE NORTHWEST QUARTER OF SECTION 18, TOWNSHIP 39 NORTH, RANGE 10, EAST OF THE THIRD PRINCIPAL MERIDIAN LYING SOUTH OF THE UNION PACIFIC RAILROAD, WEST OF THE WEST RIGHT-OF-WAY LINE OF COUNTY FARM ROAD PREVIOUSLY DEDICATED, NORTH OF THE NORTH RIGHT-OF-WAY LINE OF MANCHESTER ROAD PREVIOUSLY DEDICATED, AND EAST OF THE WEST LINE OF THE EAST HALF OF THE NORTHWEST QUARTER OF SECTION 18, TOWNSHIP 39 NORTH, RANGE 10, EAST OF THE THIRD PRINCIPAL MERIDIAN IN DUPAGE COUNTY, ILLINOIS.

P.I.N.: Part of 05-18-107-001

The subject property is commonly known as the west side of the DuPage County Government Campus bounded by the Union Pacific Railroad on the North, County Farm Road on the East, Manchester Road on the South and Wheaton's municipal boundary on the West, Wheaton, IL 60187.

Section 2: Pursuant to the Findings of Fact made and determined by the Planning and Zoning Board, a special use permit is granted in full compliance with the following plans: "Site Plan for Proposed DuPage County West Campus Improvements" prepared by DuPage County Facilities Management, Wheaton, IL, dated January 17, 2012; "Landscape Plan for Proposed DuPage County West Campus Improvements" prepared by DuPage County Facilities Management, Wheaton, IL, dated January 17, 2012; and "Floor Plans and Elevations" prepared by Camp Dresser and McKee, Chicago, IL, Sheets A-2 and A-5, dated October 2011.

Section 3: All ordinances or parts of ordinances in conflict with these provisions are repealed.

Section 4: This ordinance shall become effective from and after its passage, approval, and publication in pamphlet form in the manner prescribed by law.

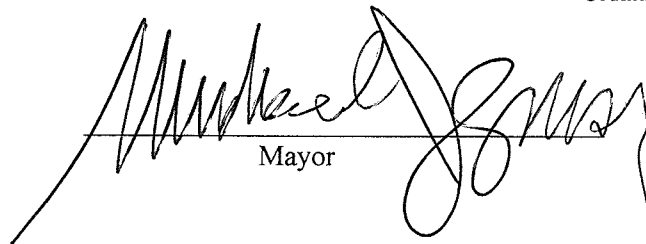

Mayor

ATTEST:



City Clerk

Roll Call Vote:

Ayes: Councilman Suess
Councilwoman Ives
Councilman Mouhelis
Councilman Rutledge
Mayor Gresk
Councilwoman Pacino Sanguinetti
Councilman Scalzo

Nays: None

Absent: None

Motion Carried Unanimously

Passed: March 5, 2012
Published: March 6, 2012

Site Plan For Proposed DuPage County West Campus Improvements

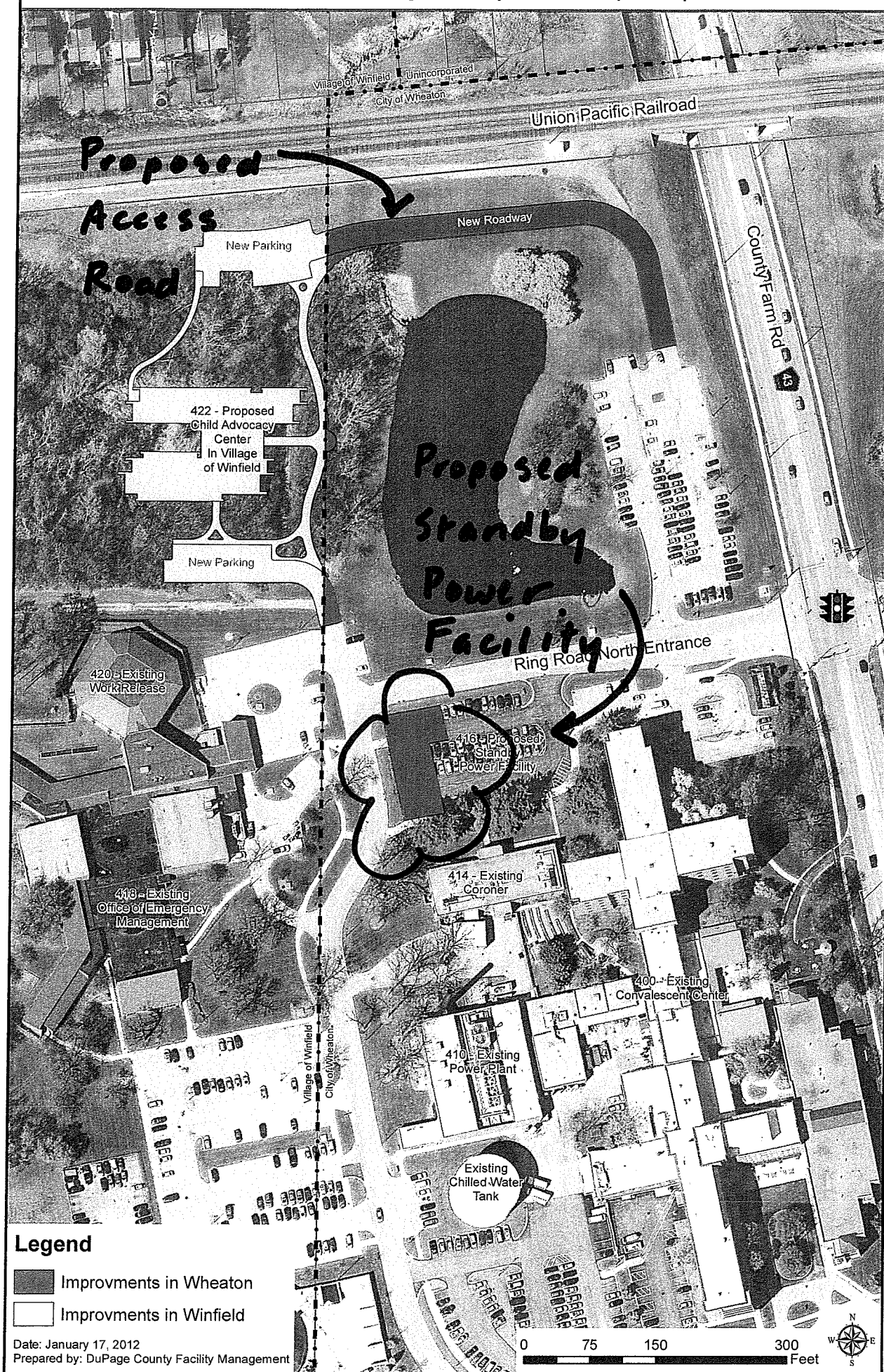

Landscape Plan For Proposed DuPage County West Campus Improvements

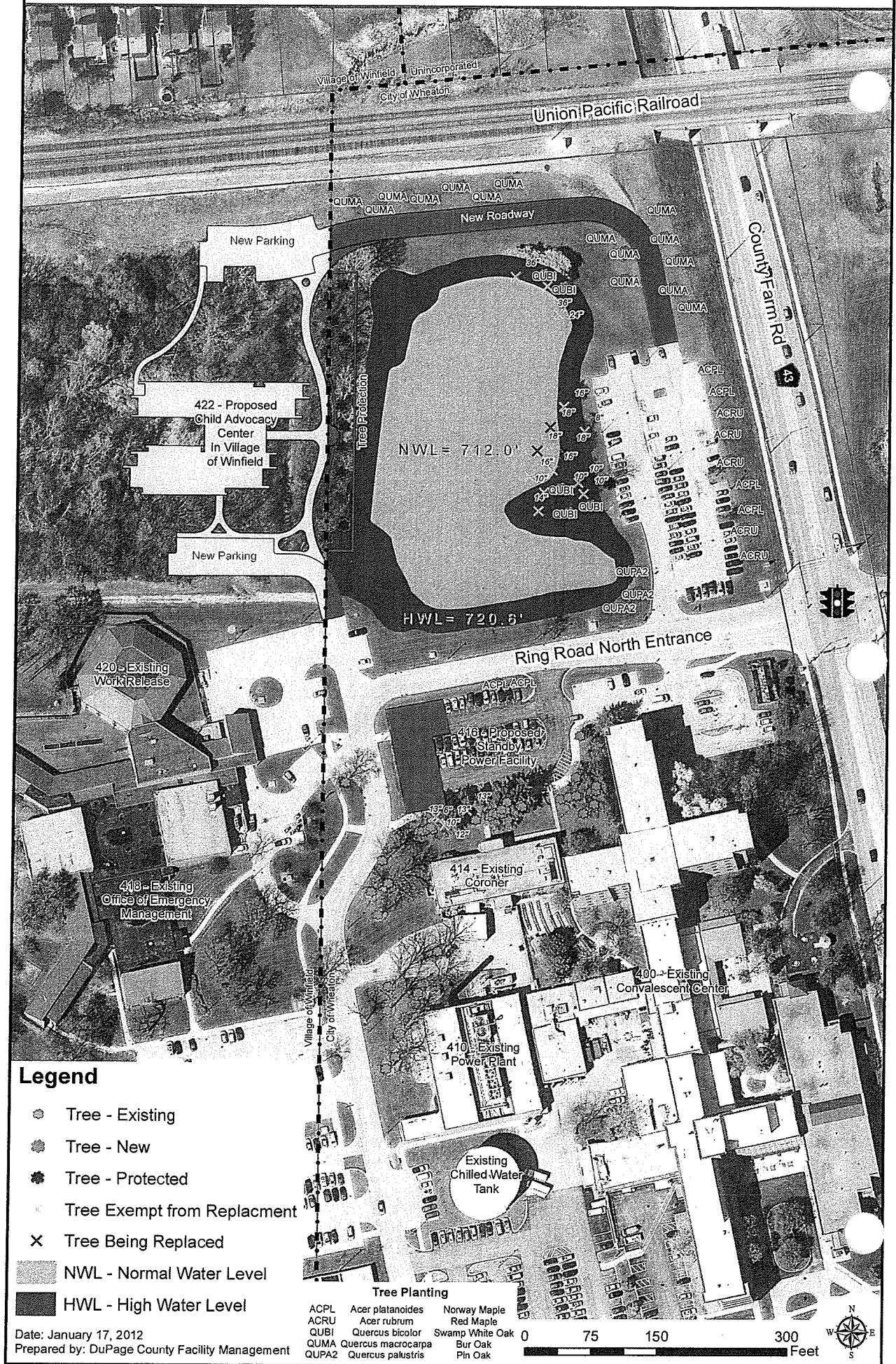

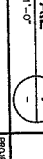
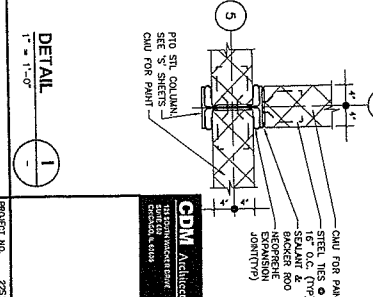
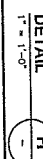
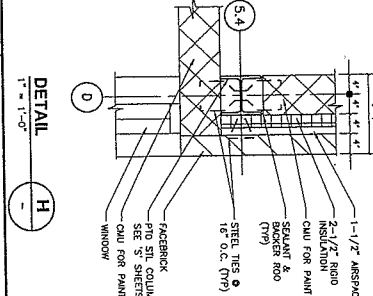
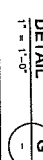
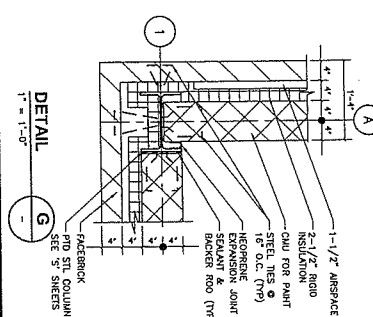
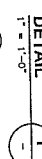
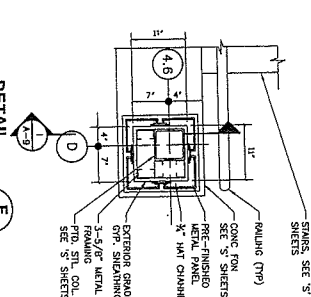
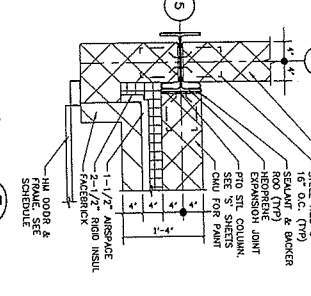
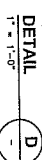
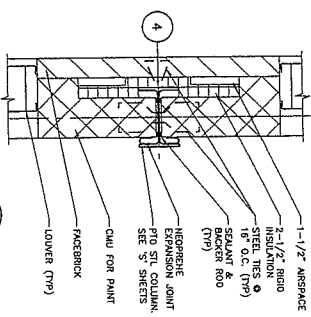
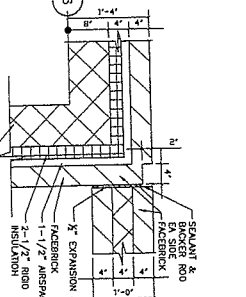
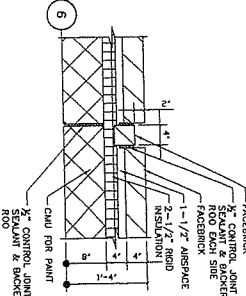
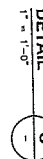
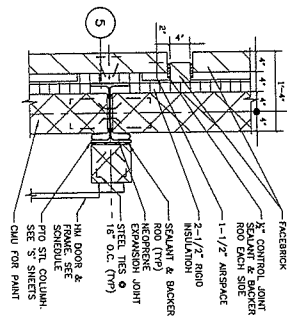
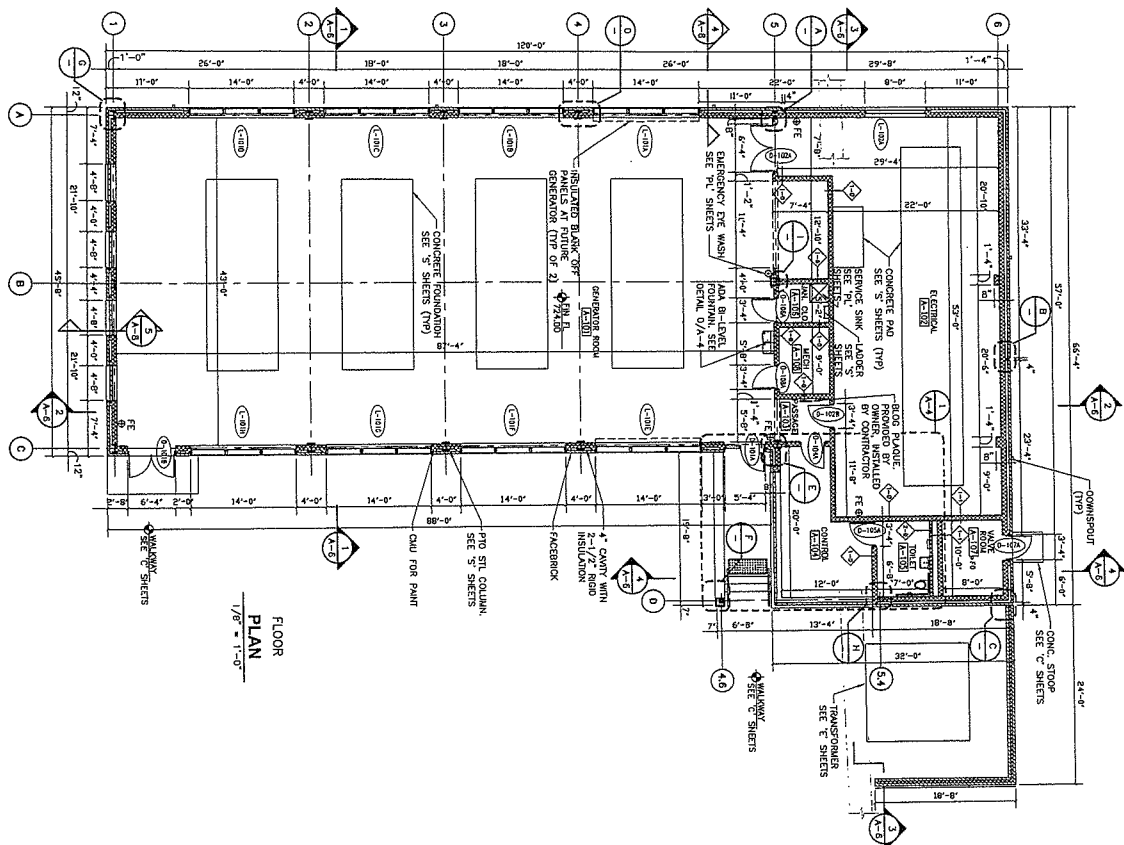

**FLOOR
PLAN**

11

STANDBY POWER FACILITY

FLOOR PLAN & DETAIL

90% SUBMITTAL - NOT FOR CONSTRUCTION

CONST

RUSTIC

NC

REV	DATE	DESCRIPTION	BY	CHECKED	DATE
1	08/01/2011	ISSUED FOR PERMIT	J. JAMES	J. JAMES	08/01/2011
2	08/01/2011	REVISIONS	J. JAMES	J. JAMES	08/01/2011
3	08/01/2011	REVISIONS	J. JAMES	J. JAMES	08/01/2011
4	08/01/2011	REVISIONS	J. JAMES	J. JAMES	08/01/2011
5	08/01/2011	REVISIONS	J. JAMES	J. JAMES	08/01/2011
6	08/01/2011	REVISIONS	J. JAMES	J. JAMES	08/01/2011
7	08/01/2011	REVISIONS	J. JAMES	J. JAMES	08/01/2011
8	08/01/2011	REVISIONS	J. JAMES	J. JAMES	08/01/2011
9	08/01/2011	REVISIONS	J. JAMES	J. JAMES	08/01/2011
10	08/01/2011	REVISIONS	J. JAMES	J. JAMES	08/01/2011
11	08/01/2011	REVISIONS	J. JAMES	J. JAMES	08/01/2011
12	08/01/2011	REVISIONS	J. JAMES	J. JAMES	08/01/2011
13	08/01/2011	REVISIONS	J. JAMES	J. JAMES	08/01/2011
14	08/01/2011	REVISIONS	J. JAMES	J. JAMES	08/01/2011
15	08/01/2011	REVISIONS	J. JAMES	J. JAMES	08/01/2011
16	08/01/2011	REVISIONS	J. JAMES	J. JAMES	08/01/2011
17	08/01/2011	REVISIONS	J. JAMES	J. JAMES	08/01/2011
18	08/01/2011	REVISIONS	J. JAMES	J. JAMES	08/01/2011
19	08/01/2011	REVISIONS	J. JAMES	J. JAMES	08/01/2011
20	08/01/2011	REVISIONS	J. JAMES	J. JAMES	08/01/2011
21	08/01/2011	REVISIONS	J. JAMES	J. JAMES	08/01/2011
22	08/01/2011	REVISIONS	J. JAMES	J. JAMES	08/01/2011
23	08/01/2011	REVISIONS	J. JAMES	J. JAMES	08/01/2011
24	08/01/2011	REVISIONS	J. JAMES	J. JAMES	08/01/2011
25	08/01/2011	REVISIONS	J. JAMES	J. JAMES	08/01/2011
26	08/01/2011	REVISIONS	J. JAMES	J. JAMES	08/01/2011
27	08/01/2011	REVISIONS	J. JAMES	J. JAMES	08/01/2011
28	08/01/2011	REVISIONS	J. JAMES	J. JAMES	08/01/2011
29	08/01/2011	REVISIONS	J. JAMES	J. JAMES	08/01/2011
30	08/01/2011	REVISIONS	J. JAMES	J. JAMES	08/01/2011
31	08/01/2011	REVISIONS	J. JAMES	J. JAMES	08/01/2011
32	08/01/2011	REVISIONS	J. JAMES	J. JAMES	08/01/2011
33	08/01/2011	REVISIONS	J. JAMES	J. JAMES	08/01/2011
34	08/01/2011	REVISIONS	J. JAMES	J. JAMES	08/01/2011
35	08/01/2011	REVISIONS	J. JAMES	J. JAMES	08/01/2011
36	08/01/2011	REVISIONS	J. JAMES	J. JAMES	08/01/2011
37	08/01/2011	REVISIONS	J. JAMES	J. JAMES	08/01/2011
38	08/01/2011	REVISIONS	J. JAMES	J. JAMES	08/01/2011
39	08/01/2011	REVISIONS	J. JAMES	J. JAMES	08/01/2011
40	08/01/2011	REVISIONS	J. JAMES	J. JAMES	08/01/2011
41	08/01/2011	REVISIONS	J. JAMES	J. JAMES	08/01/2011
42	08/01/2011	REVISIONS	J. JAMES	J. JAMES	08/01/2011
43	08/01/2011	REVISIONS	J. JAMES	J. JAMES	08/01/2011
44	08/01/2011	REVISIONS	J. JAMES	J. JAMES	08/01/2011
45	08/01/2011	REVISIONS	J. JAMES	J. JAMES	08/01/2011
46	08/01/2011	REVISIONS	J. JAMES	J. JAMES	08/01/2011
47	08/01/2011	REVISIONS	J. JAMES	J. JAMES	08/01/2011
48	08/01/2011	REVISIONS	J. JAMES	J. JAMES	08/01/2011
49	08/01/2011	REVISIONS	J. JAMES	J. JAMES	08/01/2011
50	08/01/2011	REVISIONS	J. JAMES	J. JAMES	08/01/2011
51	08/01/2011	REVISIONS	J. JAMES	J. JAMES	08/01/2011
52	08/01/2011	REVISIONS	J. JAMES	J. JAMES	08/01/2011
53	08/01/2011	REVISIONS	J. JAMES	J. JAMES	08/01/2011
54	08/01/2011	REVISIONS	J. JAMES	J. JAMES	08/01/2011
55	08/01/2011	REVISIONS	J. JAMES	J. JAMES	08/01/2011
56	08/01/2011	REVISIONS	J. JAMES	J. JAMES	08/01/2011
57	08/01/2011	REVISIONS	J. JAMES	J. JAMES	08/01/2011
58	08/01/2011	REVISIONS	J. JAMES	J. JAMES	08/01/2011
59	08/01/2011	REVISIONS	J. JAMES	J. JAMES	08/01/2011
60	08/01/2011	REVISIONS	J. JAMES	J. JAMES	08/01/2011
61	08/01/2011	REVISIONS	J. JAMES	J. JAMES	08/01/2011
62	08/01/2011	REVISIONS	J. JAMES	J. JAMES	08/01/2011
63	08/01/2011	REVISIONS	J. JAMES	J. JAMES	08/01/2011
64	08/01/2011	REVISIONS	J. JAMES	J. JAMES	08/01/2011
65	08/01/2011	REVISIONS	J. JAMES	J. JAMES	08/01/2011
66	08/01/2011	REVISIONS	J. JAMES	J. JAMES	08/01/2011
67	08/01/2011	REVISIONS	J. JAMES	J. JAMES	08/01/2011
68	08/01/2011	REVISIONS	J. JAMES	J. JAMES	08/01/2011
69	08/01/2011	REVISIONS	J. JAMES	J. JAMES	08/01/2011
70	08/01/2011	REVISIONS	J. JAMES	J. JAMES	08/01/2011
71	08/01/2011	REVISIONS	J. JAMES	J. JAMES	08/01/2011
72	08/01/2011	REVISIONS	J. JAMES	J. JAMES	08/01/2011
73	08/01/2011	REVISIONS	J. JAMES	J. JAMES	08/01/2011
74	08/01/2011	REVISIONS	J. JAMES	J. JAMES	08/01/2011
75	08/01/2011	REVISIONS	J. JAMES	J. JAMES	08/01/2011
76	08/01/2011	REVISIONS	J. JAMES	J. JAMES	08/01/2011
77	08/01/2011	REVISIONS	J. JAMES	J. JAMES	08/01/2011
78	08/01/2011	REVISIONS	J. JAMES	J. JAMES	08/01/2011
79	08/01/2011	REVISIONS	J. JAMES	J. JAMES	08/01/2011
80	08/01/2011	REVISIONS	J. JAMES	J. JAMES	08/01/2011
81	08/01/2011	REVISIONS	J. JAMES	J. JAMES	08/01/2011
82	08/01/2011	REVISIONS	J. JAMES	J. JAMES	08/01/2011
83	08/01/2011	REVISIONS	J. JAMES	J. JAMES	08/01/2011
84	08/01/2011	REVISIONS	J. JAMES	J. JAMES	08/01/2011
85	08/01/2011	REVISIONS	J. JAMES	J. JAMES	08/01/2011
86	08/01/2011	REVISIONS	J. JAMES	J. JAMES	08/01/2011
87	08/01/2011	REVISIONS	J. JAMES	J. JAMES	08/01/2011
88	08/01/2011	REVISIONS	J. JAMES	J. JAMES	08/01/2011
89	08/01/2011	REVISIONS	J. JAMES	J. JAMES	08/01/2011
90	08/01/2011	REVISIONS	J. JAMES	J. JAMES	08/01/2011
91	08/01/2011	REVISIONS	J. JAMES	J. JAMES	08/01/2011
92	08/01/2011	REVISIONS	J. JAMES	J. JAMES	08/01/2011
93	08/01/2011	REVISIONS	J. JAMES	J. JAMES	08/01/2011
94	08/01/2011	REVISIONS	J. JAMES	J. JAMES	08/01/2011
95	08/01/2011	REVISIONS	J. JAMES	J. JAMES	08/01/2011
96	08/01/2011	REVISIONS	J. JAMES	J. JAMES	08/01/2011
97	08/01/2011	REVISIONS	J. JAMES	J. JAMES	08/01/2011
98	08/01/2011	REVISIONS	J. JAMES	J. JAMES	08/01/2011
99	08/01/2011	REVISIONS	J. JAMES	J. JAMES	08/01/2011
100	08/01/2011	REVISIONS	J. JAMES	J. JAMES	08/01/2011

