

## MEMORANDUM

**TO:** The Honorable Mayor and City Council  
**FROM:** Joseph E. Tebrugge, Director of Engineering  
**DATE:** February 2, 2026  
**SUBJECT:** **City Code Chapter 70 - Traffic and Vehicles update with corresponding updates to Motor Vehicle and Traffic Schedules VI and VIII - First Reading**

### Request

Adopt City Code Amendments to Chapter 70 - Traffic and Vehicles as well as amendments to Motor Vehicle and Traffic Schedules VI and VIII.

### Background

**Blue Dot Adjustments** - As the new Blue Dot parking signage has been installed throughout the downtown, staff identified several necessary updates to the Traffic Schedules. The attached revisions correct minor typographical errors, address inadvertent exclusions, and modify signage to properly implement the Blue Dot Program. In addition, two areas are being added or revised within the program: Carlton Avenue immediately north of Roosevelt Road, and Bridge Street immediately north of Liberty Drive.

**Faywell Contractor Parking** – Staff has received multiple complaints regarding construction workers parking in the four-hour on-street parking zones surrounding the Faywell construction site. Early in the project, the City made parking spaces available to the general contractor in Lot 9 for construction worker use. Despite this accommodation, workers continue to park in the four-hour on-street spaces adjacent to the site.

Enforcement has proven challenging, as vehicles are often moved during the lunch hour. More recently, staff met with the general contractor and requested that construction workers refrain from using the four-hour parking spaces. The contractor indicated that they are unable to control where individual workers park. In response, staff recommends a temporary (18-month) modification to parking restrictions in the affected area by establishing two-hour parking. This change will increase turnover, discourage long-term construction worker parking, and provide more effective enforcement by allowing citations to be issued more frequently, thereby incentivizing use of Lot 9.

Notice of the proposed parking restriction change was sent to 81 properties within the affected area (see attached notice and map). To date, staff has received three comments, most of which acknowledge the need for the temporary change.

**Specific Changes** - The proposed changes above result in requested revisions to City Code Chapter 70, Division 4 – Blue Dot Parking as well as the following traffic schedules attached as Exhibit 1 and Exhibit 2 respectively.



WHEATON MAYOR PHILIP J. SUESS

CITY MANAGER MICHAEL DZUGAN

CITY COUNCIL: ERICA BRAY-PARKER | LEAH BRICE | SCOTT BROWN | BRADLEY CLOUSING | LYNN ROBBINS | SCOTT WELLER

- Schedule VI. Parking prohibited at all times on certain streets. (Sec. 70-354(c))
- Schedule VIII. Parking time (non-metered) limited on certain streets and off-street lots. (Sec. 70-354(e))

#### **Recommendation**

An ordinance amending Chapter 70 - Traffic and Vehicles as well as amending Motor Vehicle and Traffic Schedules VI and VIII of the City of Wheaton Official Motor Vehicle and Traffic Schedules is attached. Final consideration of the ordinance will occur at the City Council's February 17 meeting.

## NOTICE

### Changes to On-Street Parking Time Limits Being Considered

Dear Resident/Business:

Please be advised that changes to the public on-street parking time limits near your property will be considered at an upcoming Wheaton City Council Meeting.

The proposed changes will amend *Traffic Schedule VIII. Parking Time (non-metered) limited on certain streets and off-street locations* (Section 70-354(e) of the Wheaton City Code). If amended, 4-hour parking will be reduced to 2-hour street parking on the following streets:

Willow Avenue: From West Street to Hale Avenue and Main Street to Cross Street

Wheaton Avenue: from Liberty Drive to Indiana Street

Hale Avenue: from Liberty Drive to Indiana Street

Illinois Street: from West Street to Naperville Road

Customer Only Parking and Blue Dot Permit spaces in this area will be unaffected.

The proposed changes will be considered at the February 2, 2026 City Council Meeting.

The above changes are proposed in an effort to better manage parking availability in the area. Ongoing construction parking in the area has limited the availability of parking for other users. The goal of reducing the time limit is to increase turnover, increasing the availability of spaces, while encouraging construction parking in alternative locations.

Questions, comments, and concerns can be directed to William Kolschowsky, Assistant City Manager at [wkolschowsky@wheaton.il.us](mailto:wkolschowsky@wheaton.il.us) or (630) 234-6618



WHEATON MAYOR PHILIP J. SUESS

CITY MANAGER MICHAEL DZUGAN

CITY COUNCIL: ERICA BRAY-PARKER | LEAH BRICE | SCOTT BROWN | BRADLEY CLOUSING | LYNN ROBBINS | SCOTT WELLER

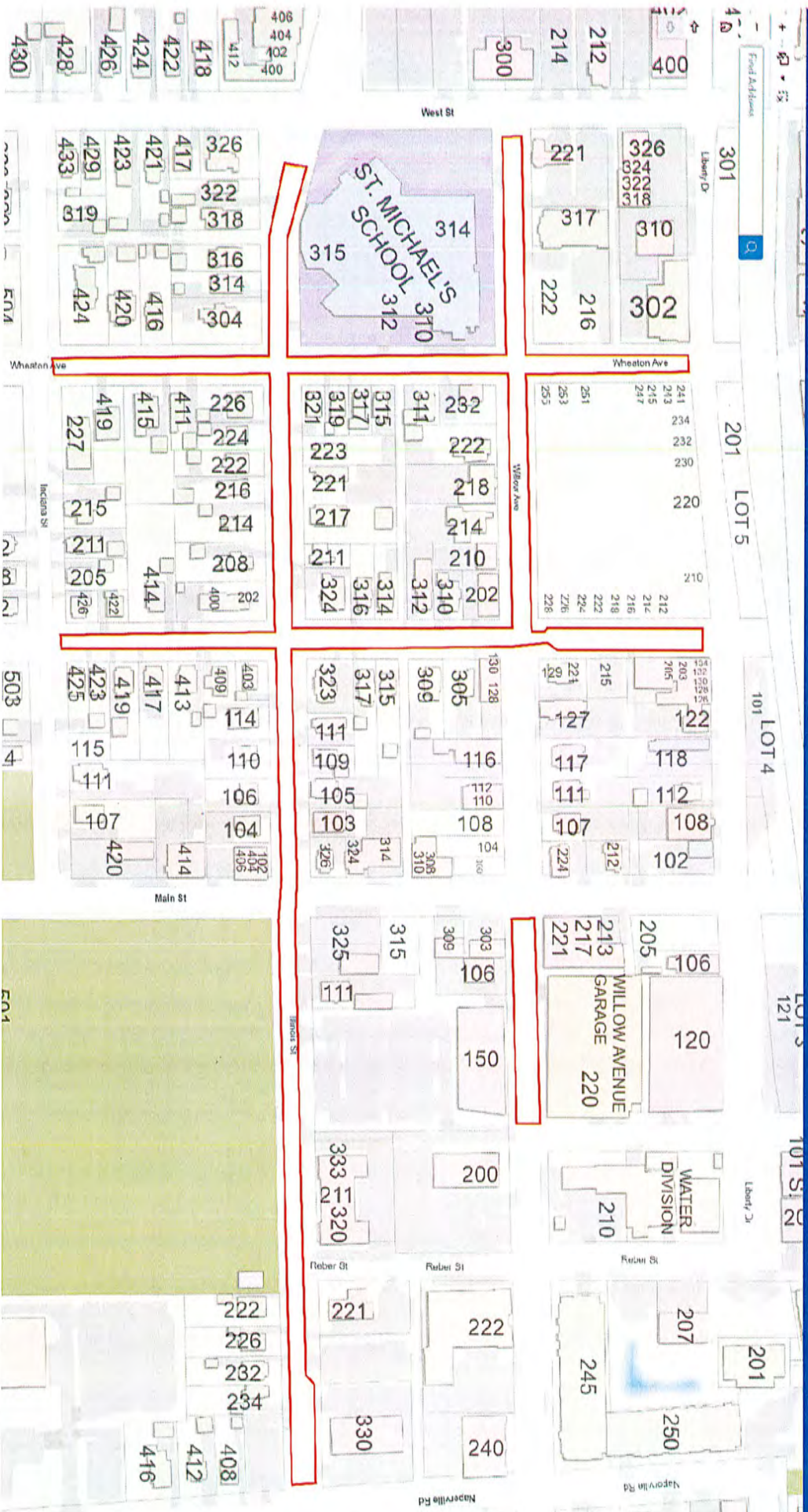

Areas Proposed to be changed  
to 2-Hour On Street Parking

**ORDINANCE NO. O-2026-**

**AN ORDINANCE AMENDING THE CODE OF ORDINANCES OF THE CITY OF WHEATON  
CHAPTER 70 (TRAFFIC AND VEHICLES), ARTICLE IV (STOPPING, STANDING AND PARKING), AND  
MOTOR VEHICLE AND TRAFFIC SCHEDULES VI AND VIII**

**WHEREAS**, the City of Wheaton ("City") is an Illinois Home Rule Municipality pursuant to provisions of Article VII, Section 6 of the Illinois Constitution, and as such the City may exercise any power and perform any function pertaining to its government and affairs; and

**WHEREAS**, the subject matter of this ordinance pertains to the government and affairs of the City and its residents; and

**WHEREAS**, the Mayor and City Council and City Staff have carefully evaluated the City Code and believe certain amendments are appropriate.

**NOW, THEREFORE, BE IT ORDAINED** by the Mayor and City Council of the City of Wheaton, Illinois by its home rule authority, that the Wheaton City Code, Chapter 70 "Traffic and Vehicles", Motor Vehicle Schedule VI. Parking prohibited at all times on certain streets, and Motor Vehicle Schedule VIII. Parking time (non-metered) limited on certain streets and off-street lots, are hereby amended as follows:

**SECTION 1:** That Chapter 70 (Traffic and Vehicles), Article IV (Stopping, Standing and Parking), Division 4 (Blue Dot Parking Program) Section 70-434, is hereby amended to read as follows:

**Sec. 70-434. Blue Dot parking zones.**

The following streets are hereby designated as Blue Dot parking zones in which it shall be lawful for an employee of an eligible business to park beyond the permitted time restrictions while displaying a valid city Blue Dot parking permit:

- (1) *Union Avenue* – Both sides from Wheaton Avenue to Hale Street
- (2) *Seminary Avenue* – South side from Gary Avenue to West Street
- (3) *Wesley Street* – Both sides from Gary Avenue to West Street
- (4) *West Street* – West side from Seminary Avenue to Wesley Steet
- (5) *Hale Street* – Both sides from Union Avenue to Seminary Avenue
- (6) *Karlskoga Avenue* – Both sides from Wheaton Avenue to Hale Street
- (7) *Seminary Avenue* – South side from Main Street to Cross Street
- (8) *Seminary Avenue* – South side from Cross Street to Scott Street
- (9) *Wesley Street* – Both sides from Cross Street to Scott Street
- (10) *Wesley Street* – Both sides from Scott Street to Washington Street
- (11) *Cross Street* – Both sides from Wesley Street to Front Street
- (12) *Cross Street* – East side from Liberty Drive to Willow Avenue
- (13) *Scott Street* – West side from Seminary Avenue to Wesley Street
- (14) *Scott Street* – Both sides from Wesley Street to Front Street
- (15) *Front Street* – South side from Cross Street to Scott Street
- (16) *Front Street* – South side from Scott Street to 215 feet east thereof
- (17) *Reber Street* – Both sides from Liberty Drive to Willow Avenue

- (18) *Willow Avenue* – Both sides from Wheaton Avenue to Hale Street
- (19) *Willow Avenue* – Both sides from Main Street to Cross Street
- (20) *Willow Avenue* – South side from Reber Street to Naperville Road
- (21) *Willow Avenue* – South side from Naperville Road to Washington Street
- (22) *Illinois Street* – South side from Main Street to Reber Street
- (23) *Illinois Street* – South side from Reber Street to Naperville Road
- (24) *Naperville Road* – East side from Liberty Drive to Willow Avenue
- (25) *Naperville Road* – Both sides from Willow Avenue to Illinois Street
- (26) *Carlton Avenue* – West side from Roosevelt Road 135 feet north 530 feet of Childs Street to 375 feet south thereof
- (27) *Bridge Street* – Both sides from Liberty Drive north 350 feet

**SECTION 2:** That the following Motor Vehicle and Traffic Schedules of Chapter 70 (Traffic and Vehicles) are hereby amended as follows:

1. Schedule VI. Parking prohibited at all times on certain streets. (Sec. 70-354(c)) attached hereto and incorporated herein as Exhibit 1.
2. Schedule VIII. Parking time (non-metered) limited on certain streets and off-street lots. (Sec. 70-354) attached hereto and incorporated herein as Exhibit 2.

**SECTION 3:** In all other respects, the terms and provisions of the Wheaton City Code are ratified and remain in full force and effect.

**SECTION 4:** All ordinances or parts of ordinances in conflict with these provisions are hereby repealed.

**SECTION 5:** In the event that any section, clause, provision, or part of this ordinance shall be found and determined to be invalid by a court of competent jurisdiction, all valid parts that are severable from the invalid parts shall remain in full force and effect.

**SECTION 6:** This ordinance shall become effective from and after its passage, approval, and publication in pamphlet form in the manner prescribed by law.

\_\_\_\_\_  
Mayor

ATTEST:

\_\_\_\_\_  
City Clerk

**Roll Call Vote:**

Ayes:

Nays:

Absent:

Passed:

Published:

**CITY OF WHEATON  
OFFICIAL MOTOR VEHICLE & TRAFFIC SCHEDULES**

**Schedule VI. Parking prohibited at all times on certain streets. (Sec. 70-354(c))**

In accordance with Section 70-354(c) and where signs are erected giving notice thereof, no person shall at any time park a vehicle upon any of the following described streets or parts of streets:

- (1) *Harrison Avenue* - south side - from Washington Street to Cherry Street. Both sides -100 feet east of Main Street to 250 feet west of Main Street, from the east line of Webster Avenue to the east line of Eddy Court.
- (2) *Madison Avenue* - north side - between Carlton Avenue and Ellis Avenue and between Cross Street and Scott Street. (Ord. F-0071, 11/04/96)
- (3) *Jefferson Avenue* - south side - Ellis Avenue to Gary Avenue and Scott Street to Irving Avenue.
- (4) *Lincoln Avenue* - south side - Ellis Avenue to Main Street and Scott Street to Washington Street. North side – Winfield Creek Bridge to Sherwin Street. (Ord. F-1582; 09/06/11)
- (5) *Franklin Street* - north side- Carlton Avenue to Main Street, Scott Street to Washington Street.
- (6) *University Place* - north side - Howard Street to Webster Avenue. South side - Webster Avenue to President Street. (Ord. F-0396, 10/18/99)
- (7) *Union Avenue* - south side - Main Street to Washington Street, Ellis Avenue to West Street, Cross Street to Washington Street. Both sides- Main Street to Cross Street.
- (8) *Seminary Avenue* - north side - Ellis Avenue to 40 feet east of Hale Street, 210 feet west of Main Street to Washington Street. South side - Hale Street to Main Street
- (9) *College Avenue* - north side - Washington Street to Harrison Street. South side - from Stoddard Avenue to Pick Street. Both sides- from Washington Street to 290 feet east of the east line of President Street.
- (10) *Wesley Street* - north side - Manchester Road to Ellis Avenue, from Scott Street to 80 feet east thereof and from 200 feet east of Scott Street to 380 feet east of Scott Street. South side - from Cross Street to 175 feet east thereof, from Scott Street to 190 feet east thereof.
- (11) *Front Street* - both sides - from Wesley Street to Western Avenue. North side - from Western Avenue to West Street; and from Cross Street to Washington Street. South side- from West Street to the west line of Gary Avenue (further designated as a “passenger loading zone”). (Ord. F-0241, 05/18/98)

**CITY OF WHEATON**  
**OFFICIAL MOTOR VEHICLE & TRAFFIC SCHEDULES**

**Schedule VI. Parking prohibited at all times on certain streets. (Sec. 70-354(c))**

- (12) *Liberty Drive* - north side - from West Street to 400 feet west thereof (with the westerly 340 feet thereof being designated as a ("passenger loading zone"), from West Street 190 feet east, South side – from Wheaton Avenue to 250 feet west of West Street, from Commerce Drive to Bridge Street (except adjacent to Police Department), from 50 east of Naperville Road to 110 feet west of Naperville Road, and from Williston Street (south) to Williston Street (north). (Ord. F-1016, 04/04/05; Ord. F-1860, 05/04/15)
- (13) *Willow Avenue* - both sides - from Main Street to a point 200 feet east of Main Street and from Cross Street to Reber Street. North side- from Reber Street to Washington Street.
- (14) *Childs Street* - north side - from West Street to Carlton Avenue, and from 500 feet east of Aurora Way to Aurora Way.
- (15) *Illinois Street* - south side - West Street to 35' east of Main Street, Naperville Road to Campbell Avenue. North side - from Main Street to 170 feet west of Naperville Road; and from West Street to Wheaton Avenue.
- (16) *Indiana Street* - north side - Sunnyside Avenue to Main Street. South side - from Naperville Road to Campbell Avenue.
- (17) *Park Avenue* - south side - Wheaton Avenue to Hale Street, Main Street to Gamon Road; north side - Main Street to Hale Street, Wheaton Avenue to Warrenville Road. (Ord. F-1571, 06/20/11)
- (18) *Roosevelt Road* - both sides - within city limits.
- (19) *Carlton Avenue*-west side - Lincoln Avenue to Harrison Avenue, from the north line of Roosevelt Road to a point 300 feet north thereof. East side - Roosevelt Road to Liberty Drive. (Ord. F-0236, 04/20/98)
- (20) *Ellis Avenue*-east side - Gary Avenue to Front Street.
- (21) *Gary Avenue*-both sides - from Front Street to Wesley and from Jewell Road to Harrison Avenue. East side - Wesley Street to Harrison Avenue.
- (22) *West Street* - both sides from Union Avenue to Jefferson Avenue, from Wesley Street to the south line of Willow, and from Evergreen Street to Roosevelt Road. East side - Wesley Street to Union Avenue. (Ord. F-0245, 06/01/98)

**CITY OF WHEATON**  
**OFFICIAL MOTOR VEHICLE & TRAFFIC SCHEDULES**

**Schedule VI. Parking prohibited at all times on certain streets. (Sec. 70-354(c))**

- (23) *Wheaton Avenue* - Both sides- Roosevelt Road to 20 feet north of Evergreen Street. West side- Illinois Street to Liberty Drive, and Wesley Street to Jefferson Avenue. East side – Evergreen Street to Illinois Street, Park Avenue to the school boundary south of Park Avenue, and Wesley Street to Front Street. Both sides – Front Street to Liberty Drive. (Ord. F-1564, 05/16/11)
- (24) *Hale Street* - both sides - from the north line of that part of Seminary Avenue lying east of Hale Street to the south line of that part of Seminary Avenue lying west of Hale Street. West side- Wesley Street to the alley south of Wesley Street. East side- alley south of Wesley Street to Front Street. Both sides- Front Street to Liberty Drive. West side- Illinois Street to Roosevelt Road. (25) *Main Street*: (Ord. F-0853, 10/20/03)
- (1) Both sides - Seminary Avenue to north corporate limits. (Ord. F-0853, 10/20/03)
- (2) West side - Seminary Avenue to Wesley Street.
- (3) Both sides - Front Street to Liberty Drive.
- (4) Both sides - Indiana Street to Park Avenue.
- (5) East side - Elm Street to Fairway Lane.
- (26) *President Street* - both sides - from 365 feet north of the north line of Harrison Avenue to 405 feet south of the south line of Harrison Avenue, from 35 feet north of the north line of University Place to 75 feet north of the north line of Michigan Street, from 110 feet south of the south line of Indiana Street to the north line of Pershing Avenue, from 90 feet south of the south line of Whitchurch Court to 165 feet south of the south line of Wigtown Court, from 365 feet south of the south line of Wigtown Court to the south line of 22<sup>nd</sup> Street. East side- from 405 feet south of the south line of Harrison Avenue to 35 feet north of the north line of University Place, from 75 feet north of the north line of Crescent Street to 110 feet south of the south line of Indiana Street, from the south line of Pershing Avenue to the north line of the northernmost section of Dawes Avenue - west side- from 165 feet south of the south line of Lowden Avenue to 90 feet south of the south line of Whitchurch Court, from 165 feet south of the south line of Wigtown Court to 365 feet south thereof.
- (27) *Scott Street* - east side- Seminary Avenue to Wesley Street, west side- Lincoln Avenue to Seminary Avenue, east side- Lincoln Avenue to Jefferson Avenue.
- (28) *Naperville Road* - both sides - from a point 45 feet north of the north line of Roosevelt Road to Illinois Street
- (29) *Lowden Avenue* - both sides - from the west line of Sumner Street to the section of Lowden Avenue (one block) adjacent to the Lincoln School property.

- (30) *Washington Street* - east side- from Evergreen Street to Willow Avenue - west side - Jefferson Avenue to Seminary Avenue; both sides - Crescent Street to Seminary Avenue, Liberty Drive to Willow Avenue, and Roosevelt Road to Evergreen Street. (Ord. F-0770, 11/04/02)
- (31) *Irving Avenue* – west side – Harrison Avenue to Jefferson Avenue, both sides – Jefferson Avenue to 400 feet south thereof.”
- (32) *Prospect Street*- east side- from Avery Avenue to the Lowell Avenue ROW (the entrance to Hoffman Park), west side from Evergreen Street the cul-de-sac, Roosevelt Road to 25 feet north thereof.
- (33) *Stoddard Avenue* - west side- from Harrison Avenue to Jefferson Avenue and both sides from Jefferson Avenue to College Avenue.
- (34) *Blanchard Street* - west side- from College Avenue to North Path; from Crescent Street to Avery Avenue and from Evergreen Street to Roosevelt Road. Both sides- from President Street to Naperville Road; from Roosevelt Road to the south line of Croydon Court; and from Briarcliffe Boulevard to Rhodes Court. (Ord. F-0559, 02/20/01)
- (35) *Crescent Street* - south side- from Hill Avenue to President Street.
- (36) *Cross Street* - west side - from Franklin Avenue to Union Avenue and from Front Street to Willow Avenue. East side from Front Street to Liberty Drive. (Ord. F-0501, 08/21/00)
- (37) *Lorraine Road*- both sides - from Evergreen Street to Roosevelt Road, west side from Roosevelt Road to 22<sup>nd</sup> Street.
- (38) *Reber Street* - west side- north ½ of block between Illinois Street to Willow Avenue.
- (39) *Harwarden Street* - both sides- from Blanchard Street to Kellogg Place.
- (40) *Kellogg Place* - east side- from Crescent Street to Harwarden Street.
- (41) *Williston Street* - both sides from Crescent Street to Avery Street, Evergreen to Cul-de-sac. West side - from Taft Avenue northerly to include the cul-de-sac portion.
- (42) *Manchester Road* - north side - from White Oak to County Farm Road. Both sides: from County Farm Road west to the City limits.
- (43) *County Farm Road Court* - both sides of street.
- (44) *Prairie Avenue* - north side – Wheaton Avenue to West Street (Ord. F-0665, 12/03/01; Ord. F-0712, 05/20/02; Ord. F-1243, 12/18/06)
- (45) *Woodlawn Avenue* - west side - from the south side of Liberty Drive to the north line of Childs Street.

- (46) *Haverhill Drive* - west side - from Farnham Lane to Brandon Drive
- (47) *Cherry Street* - west side - from Bridle Lane, northerly to include the entire cul-de-sac area.
- (48) *Santa Rosa* - west side - from the south line of Forest Avenue to the north line of Harrison Avenue.
- (49) *Butterfield Road* - both sides- within the city limits.
- (50) *Thomas Road* - north side - from Papworth Street easterly to include cul-de-sac area.
- (51) *County Farm Road*- north side - from Schaffner Road to Stonebridge Trail.
- (52) *Evergreen Street* - south side- Washington Street to Campbell Avenue.
- (53) *Stonebridge Trail* - west side- from the west line of Yorkshire Woods Court to the north line of Spring Green Drive, North side- from the west line of County Farm Court to the west line of Yorkshire Woods, East side - from the south line of Spring Green Drive to Wiesbrook Road.
- (54) *Taft Avenue* - south side - President Street to Prospect Street.
- (55) *Elm Street* - north side - from Main Street to 340 feet west thereof.
- (56) *Hazelton Avenue* - west side - from 650 feet south of Manchester Road to Child Street.
- (57) *22<sup>nd</sup> Street* - both sides of the median strip - from Blanchard Street to Lorraine Road.
- (58) *Briarcliffe Boulevard* - both sides of the median strip - from 22<sup>nd</sup> Street to Brentwood Lane.
- (59) *Westhaven Drive* - west side - from Roosevelt Road to Paula Avenue.
- (60) *Chase Street* - west side – Liberty Drive to Crescent Street (Ord. F-1851, 03/02/15)
- (61) *Michigan Street* - south side - Chase Street to President Street. North side- Kellogg Place to President Street.
- (62) *Delles Road* - west side- Roosevelt Road to Childs Street.
- (63) *Pick Street* - west side - Harrison Avenue to North Path.
- (64) *Cole Avenue* - north side - from Main Street to Papworth Street; south side - from Papworth Street to approximately 725 feet east thereof, and Main Street to 300 feet west thereof. (Ord. F-0433, 03.06/00)

- (65) *Papworth Street* - both sides - from Thomas Road to Geneva Road. (Ord. F-1184, 07/05/06)
- (66) *Longfellow Drive* - south side - from Naperville Road to Blanchard Street, north side from Naperville Road to Longfellow Court.
- (67) *Hawkins Circle* - south side - from Blanchard Street to the south line of Belter Drive. East, south, then west side - from the south line of Belter Drive to the point of origin of Hawkins Circle north of Stillwell.
- (68) *Jahns Drive* - west side - Hawkins Circle to East Loop Road.
- (69) *Danada Drive* - north side - from the west line of Naperville Road to 200 feet west thereof, south side - from the west line of Naperville Road to 250 feet west thereof.
- (70) *West Loop Road* - both sides - from the west line of Naperville Road to Butterfield Road.
- (71) *Creeside Drive* - west side - Wexford Circle (south) to Spring Green Drive, east side - Spring Green Drive to 400 feet north
- (72) *Wiesbrook Road* - both sides from the north line of Butterfield Road (Rt. 56) to the east line of the easternmost leg of Orchard Road. (Ord. F-0649, 11/05/01)
- (73) *Winners Cup Circle* - street light side (opposite Seven Gables Park) north of Brighton Drive.
- (74) *Webster Avenue* - east side - from University Place to 100 feet north of North Path.
- (75) *Warrenville Avenue* - both sides - from Wiesbrook Road to Center Avenue.
- (76) *Center Avenue* - west side - from Warrenville Avenue to Hoy Avenue.
- (77) *Chatham Drive* - west side - from Brighton Drive to Gladstone Drive. (Ord. F-0559, 01/02/01)
- (78) *Blanchard Circle* - west side.
- (79) *Fapp Circle* - west side from County Farm Road to Roosevelt Road.
- (80) *Hawthorne Boulevard* - north side - Maria Court to Wilmette Street.
- (81) *Hall Drive* - north side - Appleby Drive to 130 feet west of Langford Lane.
- (82) *Fischer Street* - both sides - Liberty Drive to Michigan Avenue.
- (83) *Morse Street* - east side - from the south line of Amy Lane to 180 feet north thereof.
- (84) *East Loop Road* - both sides - Naperville Road to Butterfield Road.

- (85) *Darling Street* – west side – Thomas Road to Armbrust Road. East side from Armbrust Road to Northside Park gate. (Ord. F-0592, 05/29/01; Ord. F-0610, 07/02/01)
- (86) *Durfee Road* –northside- from Seneca Drive to approximately 770 feet west thereof. Southside – from Wiesbrook Road to approximately 680 feet east thereof. (Ord. F-1000, 02/22/05; Ord. F-1364, 07/21/08)
- (87) *Commerce Drive* - west side - from Gables Boulevard to Liberty Drive.
- (88) *Appleby Drive* - east/north side - Hiram Drive to Richmond Drive. (Ord. F-0040, 07/01/96)
- (89) *Pershing Avenue* - north side - Naperville Road to President Street. (Ord. F-1084, 10/03/05)
- (90) *Shaffner Road* – west side – Warrenville Avenue to Atten Park property line north thereof. (Ord. F-0408, 12/06/99)
- (90) *Beecher Avenue* - south side - Graf Park entrance to Westwood Drive. (Ord. F-0508, 09/05/00)
- (91) *Mallard Court* - north side – Lakeview Drive to the dead end. (Ord. F-0983, 12/06/04)
- (92) *Purnell Street* – west side – from Hawthorne Boulevard to the Wheaton City limits north thereof. (Ord. F-1065, 08/01/05)
- (93) *Brighton Drive* – south side – from Orchard Road to Hampton Drive. North side – from Chatham Drive to approximately 110 feet west thereof, from Chatham Drive to approximately 115 feet east thereof.” (Ord. O-2023, 11/6/23)
- (94) *Dorset Drive* - east side/north side - from Gladstone Drive to Brighton Drive. (Ord. F-1088, 10/17/05)
- (95) *Colonial Square* - north side from Orchard Road to Berkshire Place. (Ord. F-1088, 10/17/05)
- (96) *Berkshire Place* - east side from Sherwood Place to Brighton Drive. (Ord. F-1088, 10/17/05)
- (97) *Sherwood Place* - west side - from Brighton Drive to Dorset Drive. (Ord. F-1088, 10/17/05)
- (98) *Richton Drive* - west side - Brighton Drive to Dorset Drive. (Ord. F-1088, 10/17/05)
- (99) *Buckingham Court* - south side - from Greensboro Drive to include the cul-de-sac. (Ord. F-1088, 10/17/05)
- (100) *Burnham Place* - west side - from Buckingham Drive to Dorset Drive. (Ord. F-1088, 10/17/05)
- (101) *Greensboro Drive* - east side - from Dorset Drive to Brighton Drive. (Ord. F-1088, 10/17/05)
- (102) *Somerset Lane* - east side/north side - from Brighton Drive to Gladstone Drive. (Ord. F-1088, 10/17/05)

- (103) *Buckingham Drive* - south side - from Sherwood Place to Greensboro Drive. East side - from Somerset Lane to Brighton Drive. (Ord. F-1088, 10/17/05)
- (104) *Canterbury Place* - west side - from Dorset Drive to Cromwell Drive. (Ord. F-1088, 10/17/05)
- (105) *Cromwell Drive* - west side - from Butterfield Road to Brighton Drive. (Ord. F-1088, 10/17/05)
- (106) *Gladstone Drive* - east side - from Brighton Drive to Chatham Drive. (Ord. F-1088, 10/17/05)
- (107) *Middleton Drive* - east side - from Somerset Lane to Chatham Drive. (Ord. F-1088, 10/17/05)
- (108) *Bedford Court* - west side - from Somerset Lane to the cul-de-sac. (Ord. F-1088, 10/17/05)
- (109) *Middleton Court* - east side - from Middleton Drive to the cul-de-sac. (Ord. F-1088, 10/17/05)
- (110) *Brentwood Lane* – south side – Nottingham Lane to Briarcliffe Boulevard (Ord. No. F-1179, 06/19/06)
- (111) *Embden Lane* – both sides – Weisbrook Road to Lakeview Drive. (Ord. F-1210, 10/16/06)
- (112) *Farnham Drive* - south side - Naperville Road to President Street
- (113) *Parkview Court* - south side - from Schaffner to end, including the cul-de-sac
- (114) *Knollwood Street* - both sides - from the south line of Liberty Drive north 55 feet.
- (115) *Lakeview Drive* - north side - from Butterfield Road to Embden Lane.
- (116) *Garner Avenue* - north side - from President Street to Stoddard Avenue
- (117) Somerset Circle – 20’ north and 10’ south of the west mailbox unit, and 10’ north and 20’ south of the east mailbox unit.

**CITY OF WHEATON  
OFFICIAL MOTOR VEHICLE & TRAFFIC SCHEDULES**

**Schedule VIII. Parking time (non-metered) limited on certain streets and off-street lots.  
(Sec. 70-354)**

I. *On-Street Limited Parking Time:* In accordance with Section 70-354(e) and when proper signs have been erected, parking shall be limited to the maximum time indicated on the following streets or parts of streets between the hours of 8:00 a.m. to 6:00 p.m. on Monday through Saturday, except legal holidays.

(a) *9-hour limit:*

(1) NONE

(b) *6-hour limit:*

(1) NONE

(c) *4-hour limit:*

- |     |                         |                                                                                                                                                                                   |
|-----|-------------------------|-----------------------------------------------------------------------------------------------------------------------------------------------------------------------------------|
| (1) | <i>Main Street</i>      | East side from Indiana Street to Illinois Street.                                                                                                                                 |
| (2) | <i>Blanchard Street</i> | Both sides from Avery Avenue to Willow Avenue, and North Path to Harrison Avenue, east side from Crescent Street to Avery Avenue and from North Path to College Avenue.           |
| (3) | <i>Wheaton Avenue</i>   | <del>West side - Evergreen Street to Illinois Street</del> East side - <del>Willow Avenue to Illinois Street, and</del> Union Avenue to Jefferson Avenue. (Ord. F-1564, 05/16/11) |
| (4) | <i>Bridge Street</i>    | Both sides from Liberty Drive to 325 feet north of Liberty Drive                                                                                                                  |
| (5) | <i>Carlton Avenue</i>   | West side from 290 feet north of Roosevelt Road to 530 feet north of Roosevelt Road.                                                                                              |
| (6) | <i>Childs Street</i>    | South side from Carlton Avenue to 740 feet east of Carlton Avenue.                                                                                                                |
| (7) | <i>Hale Street</i>      | <del>Both sides from Willow Avenue to Illinois Street, e</del> East side from <del>Illinois-Indiana</del> Street to Roosevelt Road.                                               |
| (8) | <i>Harwarden Street</i> | Both sides from Blanchard Street to Summit Street.                                                                                                                                |

- |      |                         |                                                                                                                                                                                                                                                 |
|------|-------------------------|-------------------------------------------------------------------------------------------------------------------------------------------------------------------------------------------------------------------------------------------------|
| (9)  | <i>Illinois Street</i>  | <del>North side from Main Street to Wheaton Avenue and from Naperville Road to 120 feet west thereof, South side from Main Street to Naperville Road</del> <u>NONE</u>                                                                          |
| (10) | <i>Hill Avenue</i>      | Both sides from Crescent Street to the east corporate limit.                                                                                                                                                                                    |
| (11) | <i>Seminary Avenue</i>  | South side from Ellis Avenue to Gary Avenue.                                                                                                                                                                                                    |
| (12) | <i>Liberty Drive</i>    | Both sides from Cross Street to Reber Street, Naperville Road to Washington Street and from Summit Street to Williston Street. (Ord. F-1416, 02/02/09)                                                                                          |
| (13) | <i>Kellogg Place</i>    | Both sides from Harwarden Street to Michigan Avenue, west side from Crescent Street to Harwarden Street.                                                                                                                                        |
| (14) | <i>Naperville Road</i>  | East side from Illinois Street to Liberty Drive, west side from Illinois Street north to midblock alley.                                                                                                                                        |
| (15) | <i>Garner Avenue</i>    | South side from President Street to Stoddard Avenue.                                                                                                                                                                                            |
| (16) | <i>Ellis Avenue</i>     | West side from Front Street to Lincoln Avenue.                                                                                                                                                                                                  |
| (17) | <i>North Path</i>       | Both sides from President Street to Pick Street.                                                                                                                                                                                                |
| (18) | <i>Summit Street</i>    | Both sides from Harrison Avenue to College Avenue.                                                                                                                                                                                              |
| (19) | <i>Jefferson Avenue</i> | South side from President Street to Stoddard Avenue, and from Blanchard Street west for half the block.                                                                                                                                         |
| (20) | <i>Indiana Avenue</i>   | South side from Sunnyside Avenue to Main Street.                                                                                                                                                                                                |
| (21) | <i>Evergreen Street</i> | South side from West Street to Hale Street, both sides from West Street to Sunnyside Avenue.                                                                                                                                                    |
| (22) | <i>Franklin Street</i>  | South side from Carlton Avenue to Main Street.                                                                                                                                                                                                  |
| (23) | <i>Willow Avenue</i>    | <del>North side from West Street to Wheaton Avenue, Both sides from Wheaton Avenue to Hale Street, Both sides from Main Street to Cross Street,</del> South side from Reber Street to Washington Street.                                        |
| (24) | <i>Wesley Street</i>    | South side from Western Avenue to Ellis Avenue, Both sides from Ellis Avenue to West Street, North side from West street to the west property line of Wheaton City Hall, and both sides from Cross Street to <del>Washington</del> <u>Scott</u> |

Street, South side from 190 feet east of Scott Street to Washington Street, North side from 80 feet east of Scott Street to 200 feet east of Scott Street and from 380 feet east of Scott Street to Washington Street.

- (25) *West Street* West side from Wesley Street to Union Avenue.  
~~(25)~~
- (26) *Lincoln Avenue* North side from Main Street to Ellis Avenue.
- (27) *Crescent Street* Both Sides from Sumner Street to Chase Street.
- (28) *Avery Avenue* North side from Blanchard Street to Prospect Street.
- (29) *Prospect Street* West side from Avery Avenue to Hill Avenue.
- (30) *Stoddard Avenue* East side from Jefferson Avenue to Harrison Avenue.
- (31) *Williston Street* Both sides from Avery Avenue to Liberty Drive, and Liberty Drive to Willow Avenue.
- (32) *Washington Street* West side from Liberty Drive to Crescent Street.
- (33) *University Place* North side from President Street to Webster Avenue, south side from Webster Avenue to Howard. Street. (Ord. F-0396, 10/18/99)
- (34) *Front Street* South Side from Cross Street to Washington Street
- (35) *Cross Street* East side from Willow Avenue to Liberty Drive, Both sides from Wesley Street to Front Street.
- (36) *Reber Street* Both sides from Liberty Drive to Willow Avenue.
- (37) *Scott Street* West side from Seminary Avenue to Wesley Street, Both sides from Wesley Street to Front Street.
- (d) *3-hour limit:*
- (1) NONE
- (e) *2-hour limit:*
- (1) *Gary Avenue* West side from Wesley Street to the alley north of Wesley Street.

(2) *Main Street* Both sides from Illinois Street to Willow Avenue, west side from Illinois Street to Indiana Street.

(3) *College Avenue* South side from 230 feet east of President Street to Stoddard Avenue.

(4) *Wheaton Avenue* West side - Evergreen Street to Illinois Street, East side Liberty Drive to Illinois Street

(5) *Illinois Street* North side from Main Street to Wheaton Avenue and from Naperville Road to 120 feet west thereof, South side from Main Street to Naperville Road

(6) *Willow Avenue* North side from West Street to Wheaton Avenue, Both sides from Wheaton Avenue to Hale Street, Both sides from Main Street to Cross Street

(7) *Hale Street* Both sides from Willow Avenue to Illinois Street, east side from Illinois Street to Indiana Street.

~~(3)~~

(f) *1-hour limit:*

(1) NONE

(g) *½-hour limit:*

(1) *Liberty Drive* South side from 70 feet to 350 feet east of the east line of Commerce Drive.

(2) *Front Street* South side from 120 feet west of Wheaton Avenue to 165 feet west of Wheaton Avenue.

(h) *15-minute limit:*

(1) *Seneca Drive* West side from Durfee Road to 150 feet south thereof.

II. *Off-Street Parking Time:* In accordance with Section 70-354(f) and when proper signs have been erected, parking shall be limited to the maximum time indicated in the following off-street parking lots between the hours of 8:00 a.m. and 6:00 p.m. on Monday through Saturday, except legal holidays.

(a) *4-hour limit:*

(1) NONE

(b) *3-hour limit:*

(1) ~~NONE~~ Parking Lot 2 Entire Parking Lot

(c) *2-hour limit:*

(1) NONE

III. *On-Street Limited Parking Time:* In accordance with Section 70-354(eg) and when proper signs have been erected, parking shall be limited to the maximum time indicated on the following streets or parts of streets the hours of 8:00a.m. and 6:00 p.m. on Monday through Friday, except legal holidays.

(a) *9-hour limit:*

(1) NONE

(b) *6-hour limit:*

(1) NONE

(c) *4-hour limit:*

(1) *Union Avenue* North side from Ellis Avenue to Main Street, south side from Wheaton Avenue to Main Street.

(2) *President Street* West side from 200 feet north of North Path to University Place and from 70 feet north of Michigan Street to Willow Avenue. (Ord. F-0838, 09/02/03)

- |      |                          |                                                                                                                                                               |
|------|--------------------------|---------------------------------------------------------------------------------------------------------------------------------------------------------------|
| (3)  | <i>Childs Street</i>     | North side from Carlton Avenue to a point 695 feet west thereof.                                                                                              |
| (4)  | <i>Michigan Street</i>   | South side from President Street to Kellogg Place, north side from President Street to Fischer Street.                                                        |
| (5)  | <i>Delles Road</i>       | East side from Roosevelt Road to Childs Street.                                                                                                               |
| (6)  | <i>Pick Street</i>       | East side from North Path to Harrison Avenue.                                                                                                                 |
| (7)  | <i>Parkside Drive</i>    | Both sides from Delles Road to Crest Street.                                                                                                                  |
| (8)  | <i>Prospect Street</i>   | West side from Hill Avenue to 200' feet north of Hill Avenue                                                                                                  |
| (9)  | <i>Washington Street</i> | West side from Crescent Street to Liberty Drive.                                                                                                              |
| (10) | <i>Union Circle</i>      | Both sides from Ellis Avenue to the north to Ellis Avenue to the south.                                                                                       |
| (11) | <i>Webster Avenue</i>    | West side from North Path to University Place.                                                                                                                |
| (12) | <i>Jefferson Avenue</i>  | Both sides from Gary Avenue to Main Street. (Ord. F-0536, 11/19/00; Ord. F-1564, 05/16/11)                                                                    |
| (13) | <i>Main Street</i>       | East side from Wesley Street to Seminary Avenue. (Ord. F-0910, 05/17/04)                                                                                      |
| (14) | <i>Seminary Avenue</i>   | South side from West Street to Gary Avenue and from Main Street to Scott Street. North side from 40 feet east of Hale Street to 210 feet west of Main Street. |
| (15) | <i>Chase Street</i>      | East side from Liberty Drive to Crescent Street. (Ord. F-1851, 03/02/15)                                                                                      |
| (16) | <i>Karlskoga Avenue</i>  | Both sides from Wheaton Avenue to Hale Street.                                                                                                                |
| (17) | <i>Wheaton Avenue</i>    | East side from Karlskoga north 235 feet.                                                                                                                      |
| (18) | <i>Hale Street</i>       | Both sides from Seminary Avenue to Union Avenue                                                                                                               |
- (d) *3-hour limit:*
- |     |                      |                                                |
|-----|----------------------|------------------------------------------------|
| (1) | <i>Wesley Avenue</i> | Both sides from Wheaton Avenue to Cross Street |
|-----|----------------------|------------------------------------------------|

- (2)     *Front Street*                   Both sides from West Street to Cross Street, excepting from 120' west of Wheaton Avenue to 165' west of Wheaton Avenue.
- (3)     *Liberty Street*                South side from Wheaton Avenue to Main Street, Both sides from Main Street to Cross Street.
- (4)     *Willow Avenue*               Both sides from Hale Street to Main Street
- (5)     *Wheaton Avenue*            East side from Wesley Street to Karlskoga Avenue, east side from Willow Avenue to Liberty Drive, and west side from Front Street north to the alley mid-block.
- (6)     *Hale Street*                  Both sides from Seminary Avenue to Willow Avenue.
- (7)     *Main Street*                  Both sides from Wesley Street to Willow Avenue
  
- (e)     *2-hour limit:*
- (1)     *Seminary Avenue*       South side from 330 feet west of Wheaton Avenue to 75 feet west thereof.
  
- (f)     *½ hour limit:*
- (1)     *Wheaton Avenue*       West Side from Wesley Street South to the alley mid-block. (Ord.O-2023-10, 03/07/2023)
- (2)     *Wesley Street*         Both sides from Wheaton Avenue to the west property line of Wheaton City Hall. (Ord. O-2023-10, 03/07/2023)
- (3)     *Seminary Avenue*       South side from Wheaton Avenue to 330 feet west thereof.