

MEMORANDUM

TO: The Honorable Mayor and City Council
FROM: Joseph E. Tebrugge, Director of Engineering
DATE: May 13, 2024
SUBJECT: **Stormwater Update 2024 Presentation**

Staff will be presenting an update of current progress on the general topic of storm water management with the goal of decreasing overland flooding of primary structures. This presentation is a continuation of the **City of Wheaton Flood Resiliency Investigation Series**.

The last formal presentation about overland flooding was in August of 2021. Since that time the City has progressed with improvement projects and obtained significant grants. City Staff has Public Feedback to report to City Council from three additional Flood Prone Areas which will be presented.

Additionally, City Staff is requesting input from City Council on the next planned Flood Prone Area Flood Improvement Project which is for the Glendale Avenue Floodprone Area.

Lastly, based on current progress, there is a need to start a discussion on Stormwater Funding. As such a broad overview of the current overview of the Stormwater Programming and current funding is provided to provide City Council the beginning of a basis for future funding discussions preliminarily planned for the fourth quarter of 2024.



WHEATON MAYOR PHILIP J. SUESS

CITY MANAGER MICHAEL DZUGAN

CITY COUNCIL: MICHAEL BARBIER | ERICA BRAY-PARKER | SCOTT BROWN | BRADLEY CLOUSING | LYNN ROBBINS | SCOTT WELLER

CITY OF WHEATON FLOOD RESILIENCY INVESTIGATION

Stormwater Update 2024

Joseph Tebrugge – Director of Engineering

Department of Engineering

May 13th, 2024



CITY OF WHEATON FLOOD RESILIENCY INVESTIGATION

- Review of What has been accomplished
- Provide City Council Feedback from Public Meetings
- Request determination on Glendale Project
- Discuss broad stormwater programming/funding

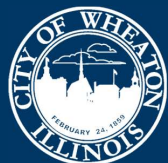

CITY OF WHEATON FLOOD RESILIENCY INVESTIGATION

PART 1 (March 9th, 2020)

- Why does Wheaton FLOOD
- Where is the FLOODING

PART 2 (August 31st, 2020)

- What can be done to increase FLOOD RESILIENCY
- Continue Discussion towards the creation of a FLOOD PROTECTION PROGRAM

PART 3 (December 8th, 2020)

- Grant Funding
- Structure Elevation

PART 4 (February 22nd, 2021)

- Stormwater Decision Solution Framework



3

CITY OF WHEATON FLOOD RESILIENCY INVESTIGATION

PART 1

- Why does Wheaton FLOOD
- Where is the FLOODING

Flood damages occur because development happened into areas that already Flooded BEFORE there were regulations to prevent that development from occurring.

2020 Confirmed Results	Floodplain	Flood Prone	Site Specific Flooding
Confirmed Overland Flooding	69	246	145
Percent of Total	15.0%	53.5%	31.5%

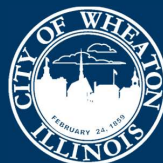

4

CITY OF WHEATON FLOOD RESILIENCY INVESTIGATION

PART 2 (August 31st, 2020)

- What can be done to increase FLOOD RESILIENCY
- Continue Discussion towards the creation of a FLOOD PROTECTION PROGRAM



5

IN CONCLUSION

2020 Confirmed Results	Floodplain	Flood Prone	Site Specific Flooding
Confirmed Overland Flooding	69	246	145

GENERAL RESULTS FOR FLOODPLAIN AREAS

Buyouts	Floodproofing
\$24,500,000	\$4,500,000

GENERAL RESULTS FOR FLOOD PRONE AREAS WHEN LOOKING AT THE BCA DATA

Buyouts	Floodproofing	Capital Improvement Project
\$83,010,708	\$15,560,440	\$41,591,700

GENERAL RESULTS FOR SITE SPECIFIC AREAS

Floodproofing	Small Scale Regrading Project
\$1,450,000	\$725,000

Total	Total	Total
\$107,510,708	\$21,510,440	\$42,316,700

6

CITY OF WHEATON FLOOD RESILIENCY INVESTIGATION

PART 3 (December 8th, 2020)

- Grant Funding
- Structure Elevation



7

Prepared by: Shauna Urlacher, PE, CFM
UrbanHydro Engineering, Inc.
Shauna@UrbanHydroEng.com

SUMMARY

Project Types	Disaster Declaration	Flood Insured	BRIC	Water Quality		IDNR
	HMGP	FMA		319	GIGO	
Buyouts	✓	✓	!	X	X	✓
Floodproofing	!	!	!	X	!	X
Infrastructure Projects	!	!	✓	✓	✓	X

8

CITY OF WHEATON FLOOD RESILIENCY INVESTIGATION

Results

PART 3

- Grant Funding
- Structure Elevation

- Eliminate Structure Elevation from the Floodproofing Option



Combines Buyout and Floodproofing options into Buyout/Floodproofing

(Homes with flooding higher than the Top of Foundation must be Buyouts)

- Keep Program Investigation to 100-year storm level
- Do not use BCA as focus of program



9

Combines Buyout and Floodproofing options into Buyout/Floodproofing

(Homes with flooding higher than the Top of Foundation must be Buyouts)



10

CITY OF WHEATON FLOOD RESILIENCY INVESTIGATION

PART 4 (February 22nd, 2021)

- Stormwater Decision Solution Framework



11

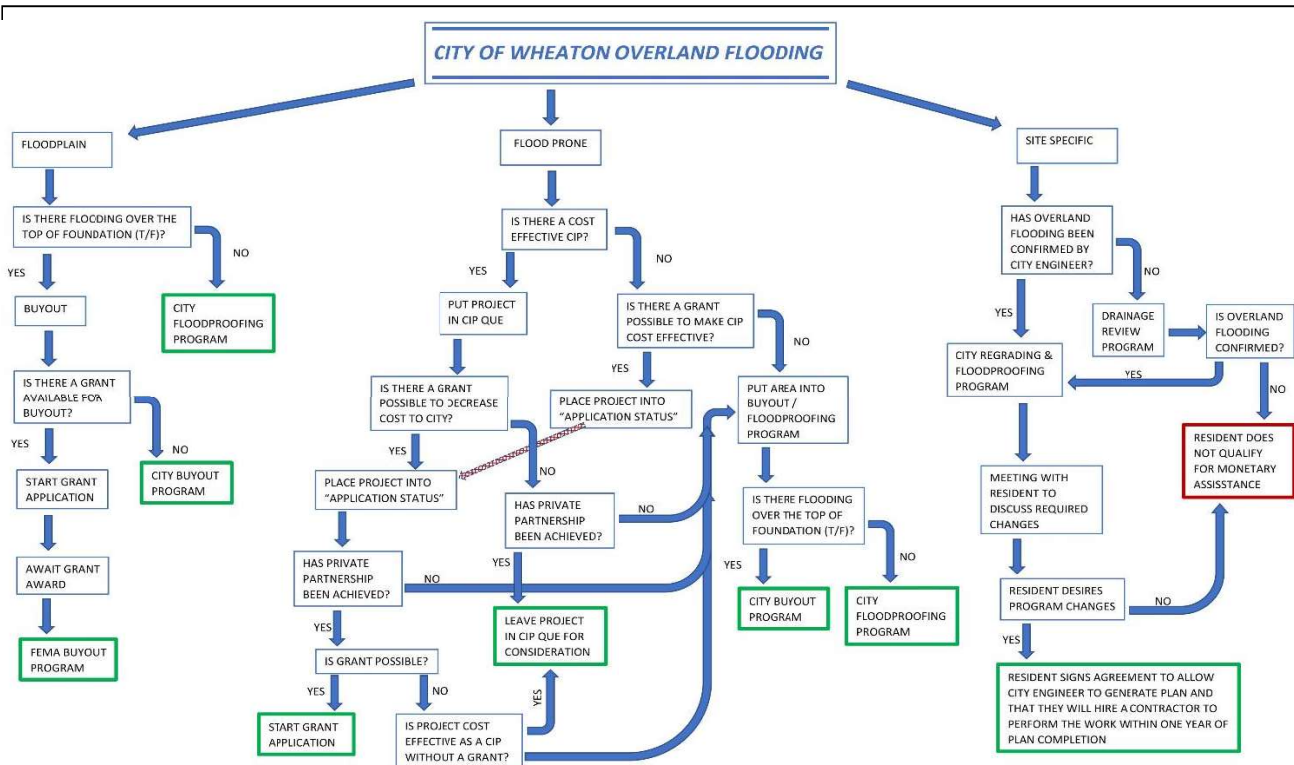

Stormwater Decision Solution Framework



12

Stormwater Decision Solution Framework

FLOOD PROTECTION PROGRAM COST - 100 YEAR STORM

2/22/2021



FLOODPLAIN

Buyout / Floodproofing

\$12,004,090

FLOOD PRONE AREAS

Buyout / Floodproofing / CIP

\$35,727,042

SITE SPECIFIC AREAS

Floodproofing / Regrading

\$1,450,000

Total

\$49,181,132



Total with Grants

\$37,005,102

13

CITY OF WHEATON

FLOOD RESILIENCY INVESTIGATION

PART 5 (June 14th, 2021)

- Evaluation of Capital Project Ancillary Benefits



14

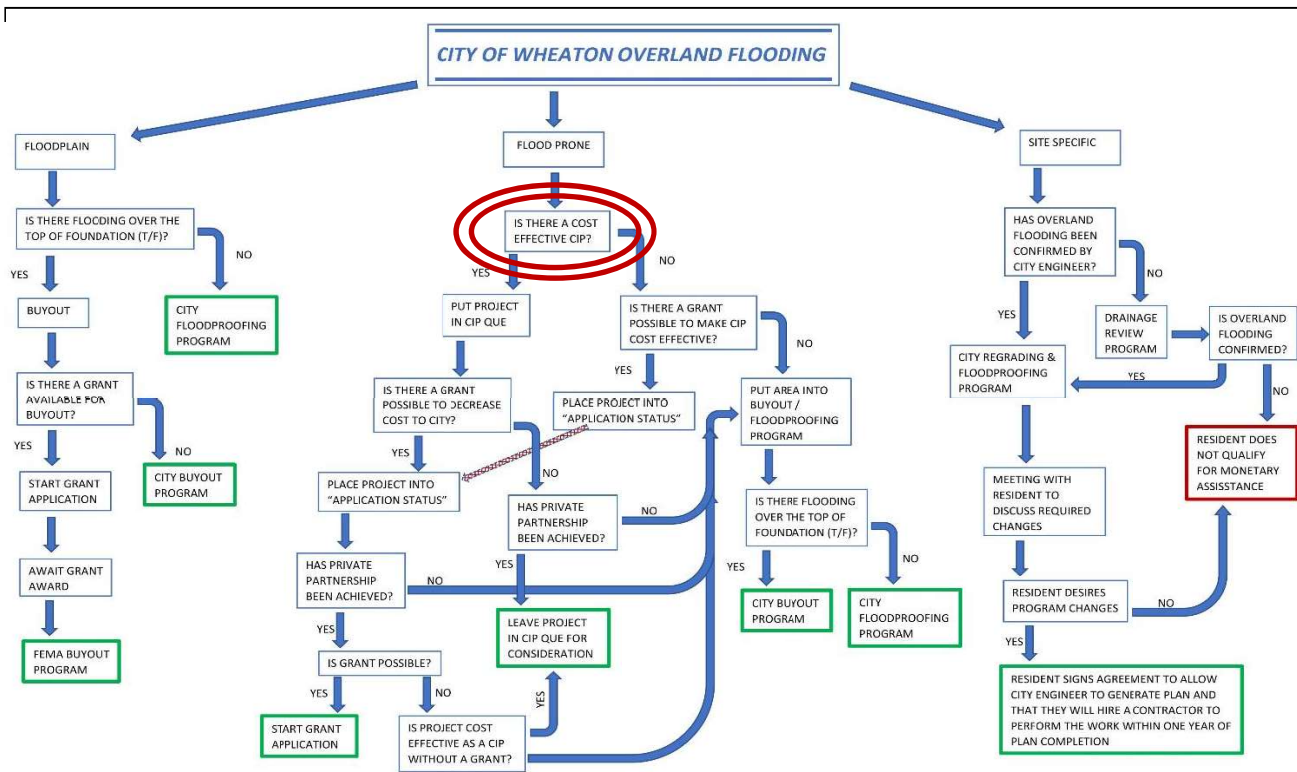

Stormwater Decision Solution Framework



15



“COST EFFECTIVE” HAS NOT TAKEN INTO ACCOUNT ANCILLARY BENEFITS UP TO THIS POINT

Evaluation of Ancillary Benefits of CIP Projects

- CIP PROJECTS :
- MOVE WATER AWAY FROM STRUCTURES
 - DON'T LEAVE STRUCTURES IN THE INUNDATION AREAS
 - MAKE STREETS MORE PASSABLE DURING FLOODS
 - DON'T ELIMINATE NEIGHBORHOODS & TAX BASE

Stormwater Decision Solution Framework



16



Glendale Avenue Overland Flow Path Capital Project - \$132,600



19

Glendale Avenue Overland Flow Path



Buyout / Floodproofing - \$925,060

- Buyout – 2 Homes
- Floodproof – 1 Homes

Capital Project - \$132,600

- Buyout – 0 Homes
- Floodproof – 0 Homes

Ancillary Benefit : HIGH

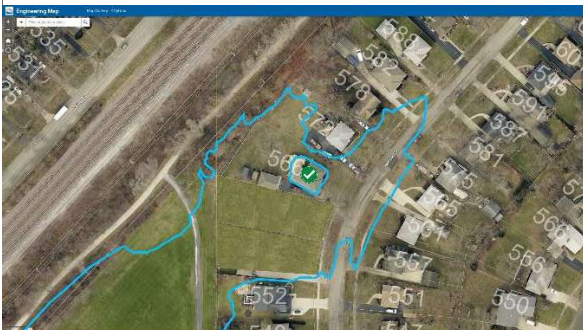

20

CITY OF WHEATON FLOOD RESILIENCY INVESTIGATION

Next Steps_(June 14th, 2021)

- 1) Funding Discussion
- 2) Initiate Public Meetings



21

CITY OF WHEATON FLOOD RESILIENCY INVESTIGATION

PART 6 _(August 23rd, 2021)

- Flood Prone Area Capital Project Ranking

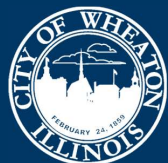

22

Flood Prone Area Capital Project Ranking



STAFF HAS CREATED A POINT SYSTEM TO WEIGH ALL OF OUR FLOOD PRONE AREA CAPITAL PROJECTS

1) Benefits to City of Wheaton residents

- COST PER STRUCTURE PROTECTED (0 to 10 Points)
- ANCILLARY BENEFITS (-5 to 10 Points)
- FEMA BCA FOR PROJECT (Used as Tie Breaker)

2) Expediency to Construct Projects

- PROJECT LOCATED ON CITY PROPERTY (0 or 10 Points)
- PROJECTED EASE OF CONSTRUCTION (0 to 10 Points)
- GRANT POSSIBILITY (-5 or 0 Points)

23

Flood Prone Area Capital Project Ranking



• COST PER STRUCTURE PROTECTED (0 to 10 Points)

Cost / Structure Protected	10000	50000	100000	150000	200000	250000	300000	350000	400000	450000	500000
Points	10	9	8	7	6	5	4	3	2	1	0

• ANCILLARY BENEFITS (-5 to 10 Points)

Ancillary Benefits	High	Medium	Low	Very Low
Points	10	5	1	-5

• FEMA BCA FOR PROJECT (Used as Tie Breaker)

• PROJECT LOCATED ON CITY PROPERTY (0 or 10 Points)

Project on City Property	No	Yes
Points	0	10

• PROJECTED EASE OF CONSTRUCTION (0 to 10 Points)

Public Cooperation Difficulty	1	2	3	4	5
Points	10	7	5	3	0

• GRANT POSSIBILITY (-5 or 0 Points)

Grant Possible	No	Yes
Points	0	-5

24

Flood Prone Area Capital Project Ranking



PLANNED PATH FORWARD

Preliminarily Planned for ARPA funds ->
Starting Grant Writing Process ->

Preliminarily Planned for ARPA funds ->

FLOODPRONE AREA RANKING

TOTAL POINTS	FLOODPRONE AREA	BCA
36	Wakeman & Cadillac	
34	Turf, Countryside, & Ranch	
33	Pershing East	
31	Dorset Drive	
27	Glendale Avenue	
21	TCR Localized	
18	Thomas and Summit	
15	Mayo Avenue	2.92
15	Jefferson Avenue	1.10
15	Briarcliffe Lakes	0.96
13	Erie Street	
11	Cherry Street	
11	Harrison Avenue	
8	Delles - Prairie Path Park	
2	Pershing West	
1	Williston Basin	
#N/A	Ridge Park	
#N/A	Madison Avenue	

25

STORMWATER UPDATE 2024



Since the last formal presentation in August of 2021

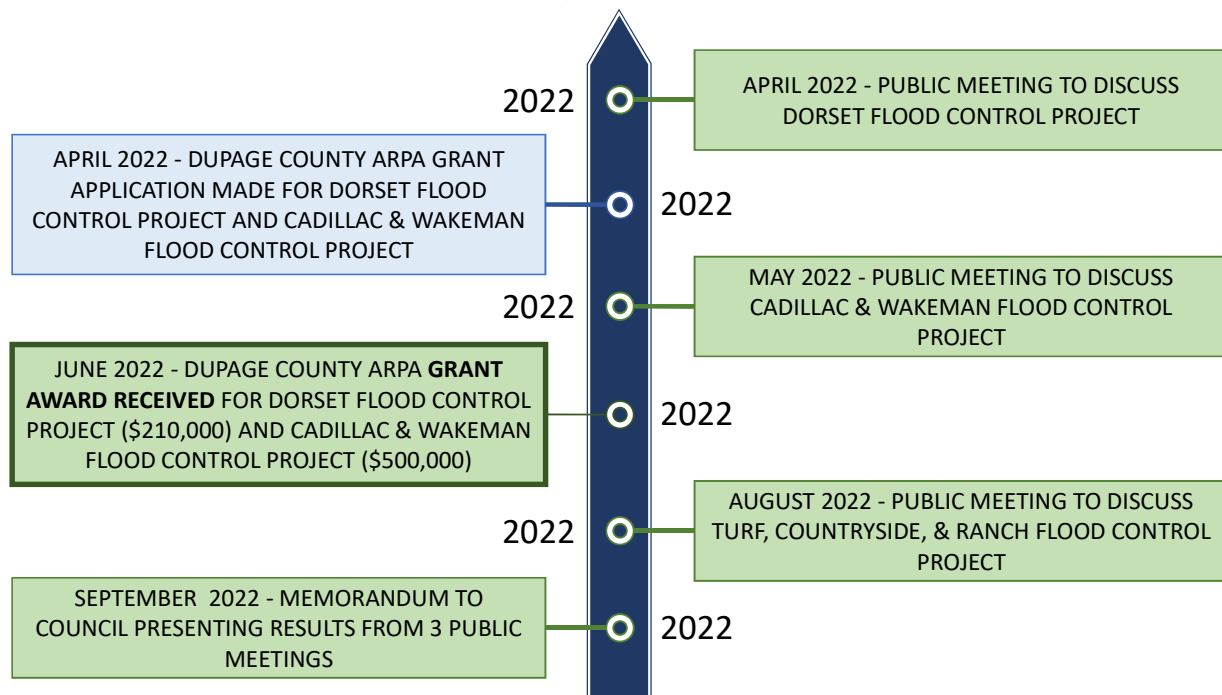

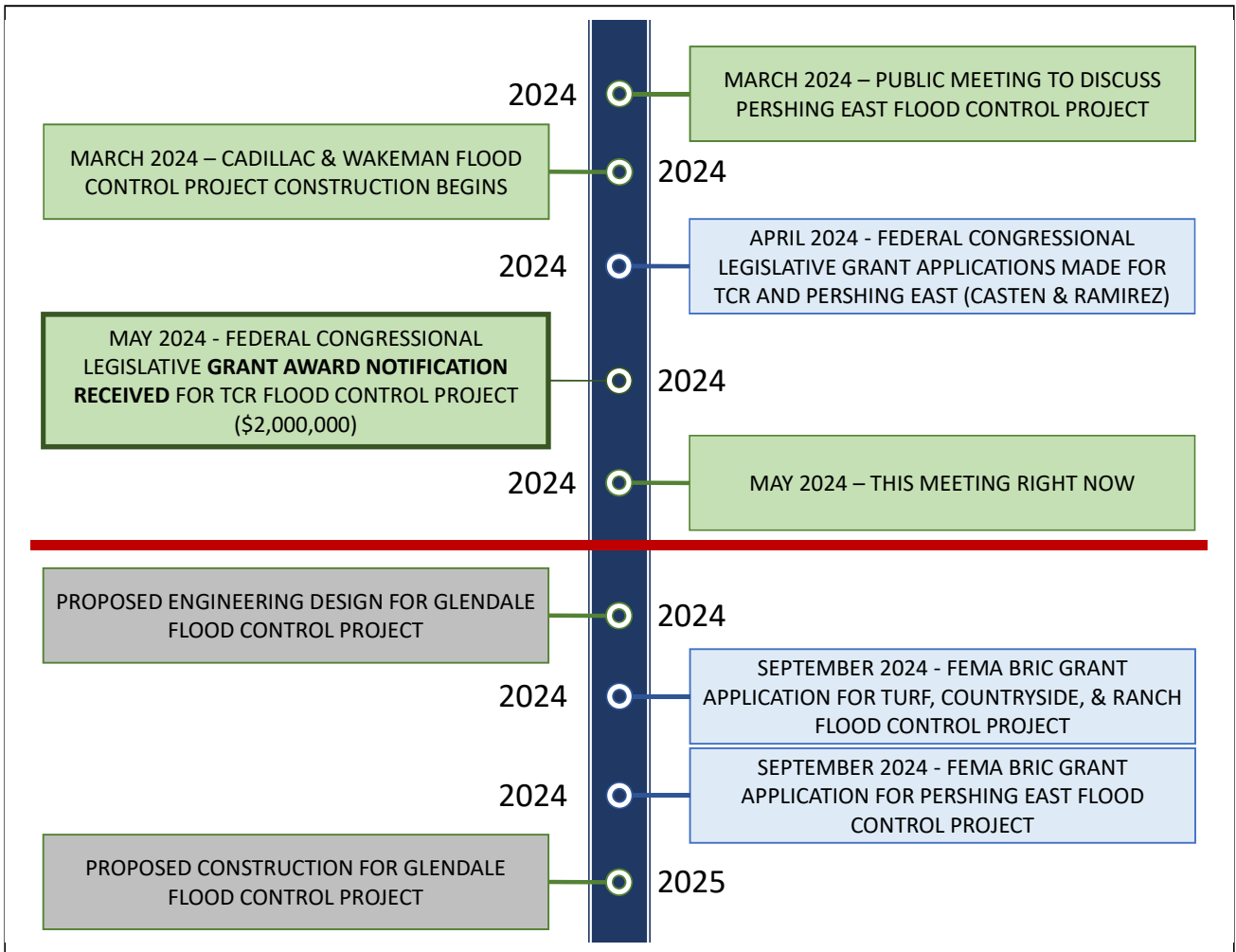
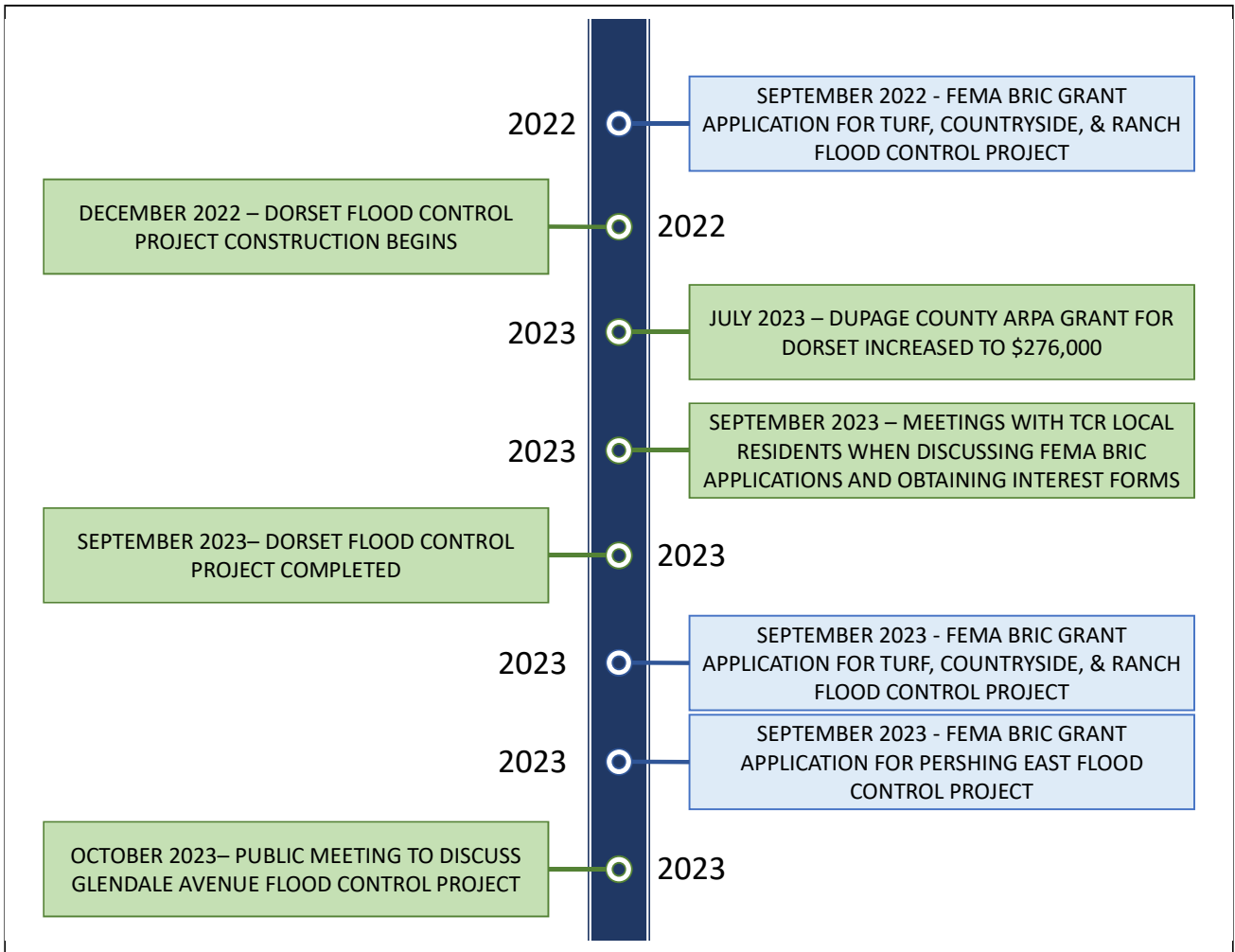

STORMWATER UPDATE 2024



PROJECTS
CONSTRUCTED
(OR IN CONSTRUCTION)

FLOODPRONE AREA RANKING

TOTAL POINTS	FLOODPRONE AREA	BCA
36	Wakeman & Cadillac	
34	Turf, Countryside, & Ranch	
33	Pershing East	
31	Dorset Drive	
27	Glendale Avenue	
21	TCR Localized	
18	Thomas and Summit	
15	Mayo Avenue	2.92
15	Jefferson Avenue	1.10
15	Briarcliffe Lakes	0.96
13	Erie Street	
11	Cherry Street	
11	Harrison Avenue	
8	Delles - Prairie Path Park	
2	Pershing West	
1	Williston Basin	
#N/A	Ridge Park	
#N/A	Madison Avenue	

29

STORMWATER UPDATE 2024

PROVIDE PUBLIC COMMENT REPORT TO CITY COUNCIL



PUBLIC MEETINGS
HAVE BEEN HELD
FOR THESE AREAS

FLOODPRONE AREA RANKING

TOTAL POINTS	FLOODPRONE AREA	BCA
36	Wakeman & Cadillac	
34	Turf, Countryside, & Ranch	
33	Pershing East	
31	Dorset Drive	
27	Glendale Avenue	
21	TCR Localized	
18	Thomas and Summit	
15	Mayo Avenue	2.92
15	Jefferson Avenue	1.10
15	Briarcliffe Lakes	0.96
13	Erie Street	
11	Cherry Street	
11	Harrison Avenue	
8	Delles - Prairie Path Park	
2	Pershing West	
1	Williston Basin	
#N/A	Ridge Park	
#N/A	Madison Avenue	

30

STORMWATER UPDATE 2024

PROVIDE PUBLIC COMMENT REPORT TO CITY COUNCIL



FIRST REPORT
PROVIDED VIA
MEMORANDUM
(September 28, 2022)

FLOODPRONE AREA RANKING

TOTAL POINTS	FLOODPRONE AREA	BCA
36	Wakeman & Cadillac	
34	Turf, Countryside, & Ranch	
33	Pershing East	
31	Dorset Drive	
27	Glendale Avenue	
21	TCR Localized	
18	Thomas and Summit	
15	Mayo Avenue	2.92
15	Jefferson Avenue	1.10
15	Briarcliffe Lakes	0.96
13	Erie Street	
11	Cherry Street	
11	Harrison Avenue	
8	Delles - Prairie Path Park	
2	Pershing West	
1	Williston Basin	
#N/A	Ridge Park	
#N/A	Madison Avenue	

31

STORMWATER UPDATE 2024

PROVIDE PUBLIC COMMENT REPORT TO CITY COUNCIL



FIRST REPORT
PROVIDED VIA
MEMORANDUM
(September 28, 2022)

GENERAL RESULT

PUBLIC SUPPORT AND
RECOMMENDATION TO
MOVE FORWARD WITH
THESE PROJECTS

FLOODPRONE AREA RANKING

TOTAL POINTS	FLOODPRONE AREA	BCA
36	Wakeman & Cadillac	
34	Turf, Countryside, & Ranch	
33	Pershing East	
31	Dorset Drive	
27	Glendale Avenue	
21	TCR Localized	
18	Thomas and Summit	
15	Mayo Avenue	2.92
15	Jefferson Avenue	1.10
15	Briarcliffe Lakes	0.96
13	Erie Street	
11	Cherry Street	
11	Harrison Avenue	
8	Delles - Prairie Path Park	
2	Pershing West	
1	Williston Basin	
#N/A	Ridge Park	
#N/A	Madison Avenue	

32

STORMWATER UPDATE 2024

PROVIDE PUBLIC COMMENT REPORT TO CITY COUNCIL



SECOND REPORT

FLOODPRONE AREA RANKING

TOTAL POINTS	FLOODPRONE AREA	BCA
36	Wakeman & Cadillac	
34	Turf, Countryside, & Ranch	
33	Pershing East	
31	Dorset Drive	
27	Glendale Avenue	
21	TCR Localized	
18	Thomas and Summit	
15	Mayo Avenue	2.92
15	Jefferson Avenue	1.10
15	Briarcliffe Lakes	0.96
13	Erie Street	
11	Cherry Street	
11	Harrison Avenue	
8	Delles - Prairie Path Park	
2	Pershing West	
1	Williston Basin	
#N/A	Ridge Park	
#N/A	Madison Avenue	

33

STORMWATER UPDATE 2024

PROVIDE PUBLIC COMMENT REPORT TO CITY COUNCIL



GENERAL RESULT
PUBLIC SUPPORT AND
RECOMMENDATION TO
MOVE FORWARD WITH
THE PROJECT

GENERAL RESULT
PUBLIC SUPPORT AND
DESIRE FOR
PROTECTION BUT
REQUEST FOR
ALTERNATE PROJECT

GENERAL RESULT
PUBLIC SUPPORT BUT
SOME RELAYED LACK
OF INTEREST FOR THEIR
PARCEL

FLOODPRONE AREA RANKING

TOTAL POINTS	FLOODPRONE AREA	BCA
36	Wakeman & Cadillac	
34	Turf, Countryside, & Ranch	
33	Pershing East	
31	Dorset Drive	
27	Glendale Avenue	
21	TCR Localized	
18	Thomas and Summit	
15	Mayo Avenue	2.92
15	Jefferson Avenue	1.10
15	Briarcliffe Lakes	0.96
13	Erie Street	
11	Cherry Street	
11	Harrison Avenue	
8	Delles - Prairie Path Park	
2	Pershing West	
1	Williston Basin	
#N/A	Ridge Park	
#N/A	Madison Avenue	

34

Glendale Avenue Overland Flow Path Capital Project - ~~\$132,600~~ \$170,000

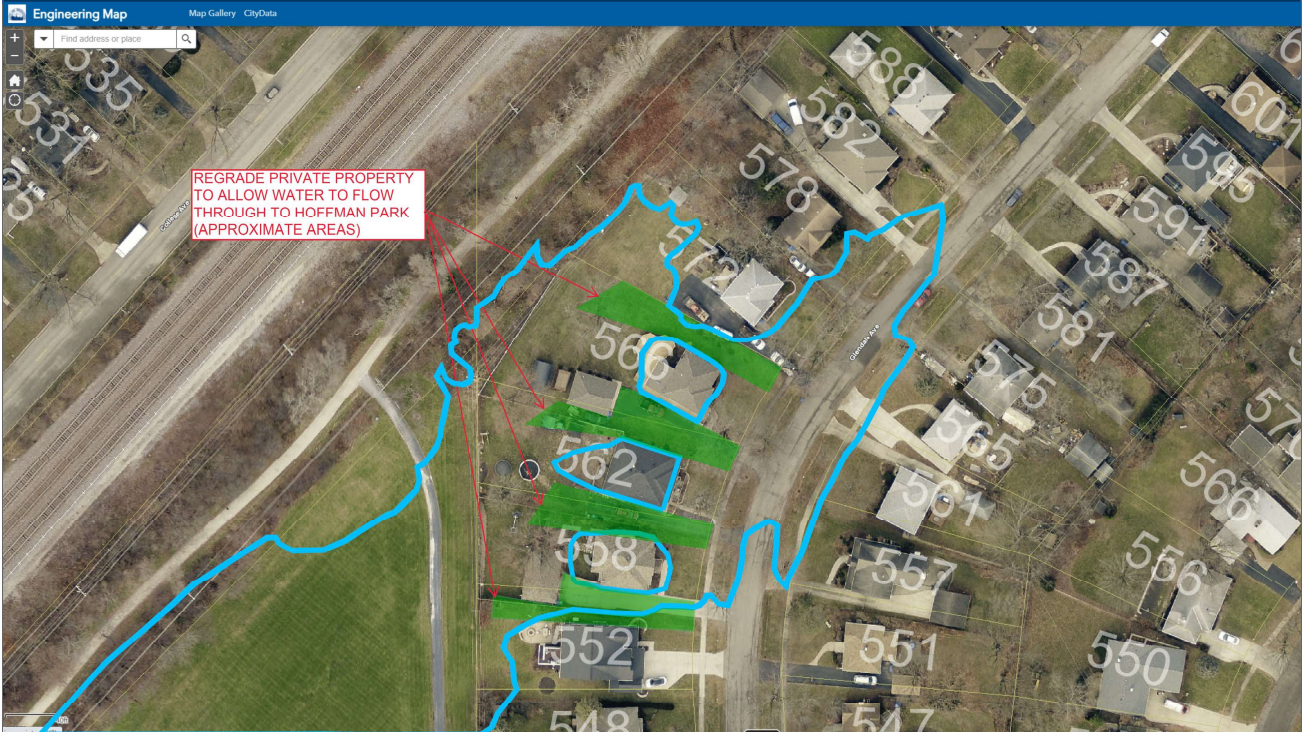

35

Glendale Avenue Overland Flow Path Capital Project 2 - ~~\$171,000~~ \$210,000

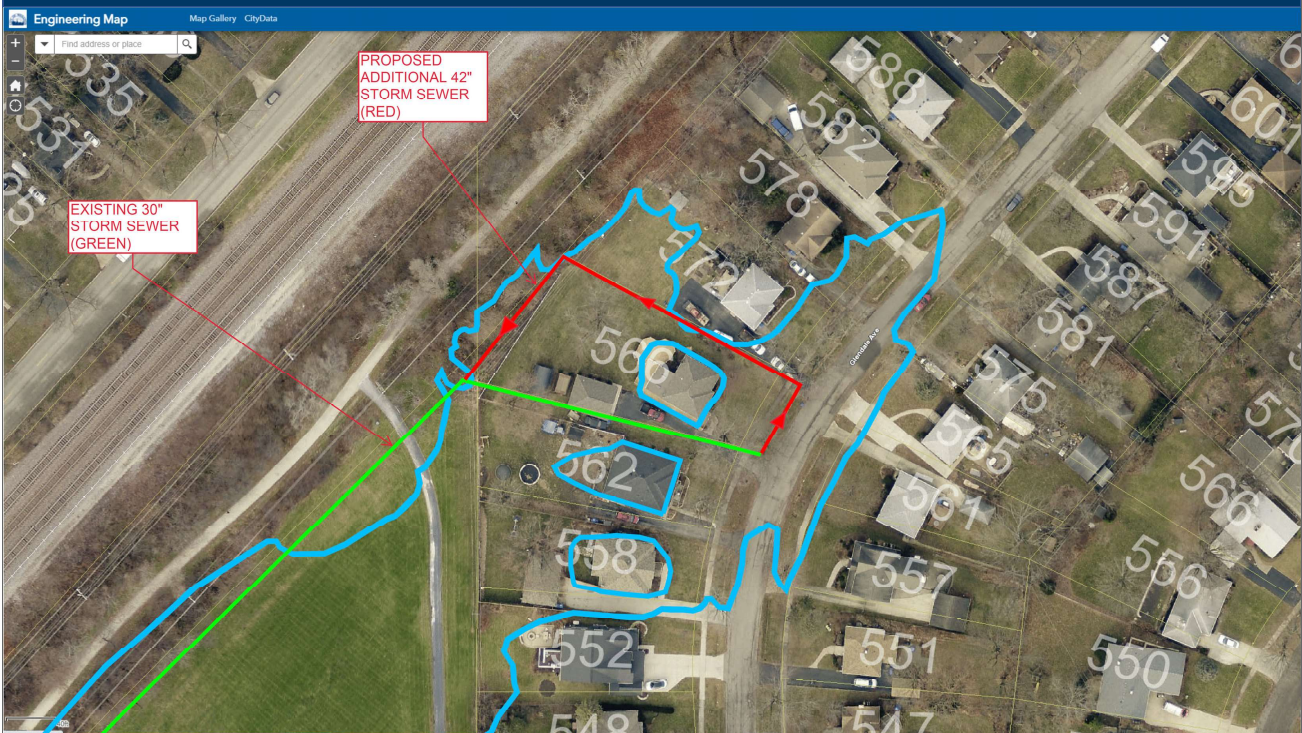

36

STORMWATER UPDATE 2024

Glendale Avenue Project Determination



Capital Project 1 - \$170,000

- Install surface swales



Capital Project 2 - \$210,000

- Install additional Storm Sewer

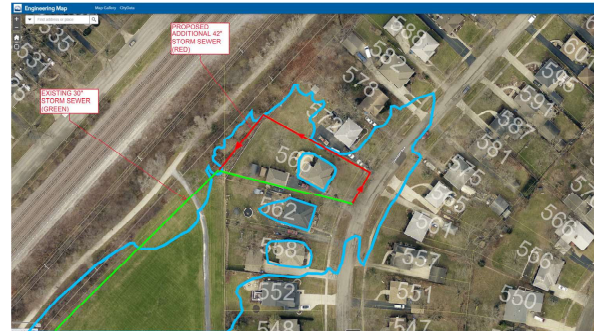

REQUEST COUNCIL DISCUSSION AND DIRECTION ON WHICH PROJECT TO ATTEMPT TO MOVE FORWARD WITH FOR DESIGN AND CONSTRUCTION

37

STORMWATER UPDATE 2024



FLOOD PRONE CAPITAL PROJECT RANKING GAVE POINTS FOR PROJECTED EASE OF CONSTRUCTION

(0 to 10 POINTS)

EASE OF CONSTRUCTION IS A MEASURE OF HOW DIFFICULT IT WILL BE TO OBTAIN PUBLIC SUPPORT

- EASEMENTS
- TYPE OF PROJECT

FLOODPRONE AREA RANKING

	TOTAL POINTS	FLOODPRONE AREA	BCA
10	36	Wakeman & Cadillac	
10	34	Turf, Countryside, & Ranch	
10	33	Pershing East	
7	31	Dorset Drive	
7	27	Glendale Avenue	
10	21	TCR Localized	
3	18	Thomas and Summit	
5	15	Mayo Avenue	2.92
3	15	Jefferson Avenue	1.10
0	15	Briarcliffe Lakes	0.96
0	13	Erie Street	
0	11	Cherry Street	
0	11	Harrison Avenue	
0	8	Delles - Prairie Path Park	
0	2	Pershing West	
0	1	Williston Basin	
	#N/A	Ridge Park	
	#N/A	Madison Avenue	

38

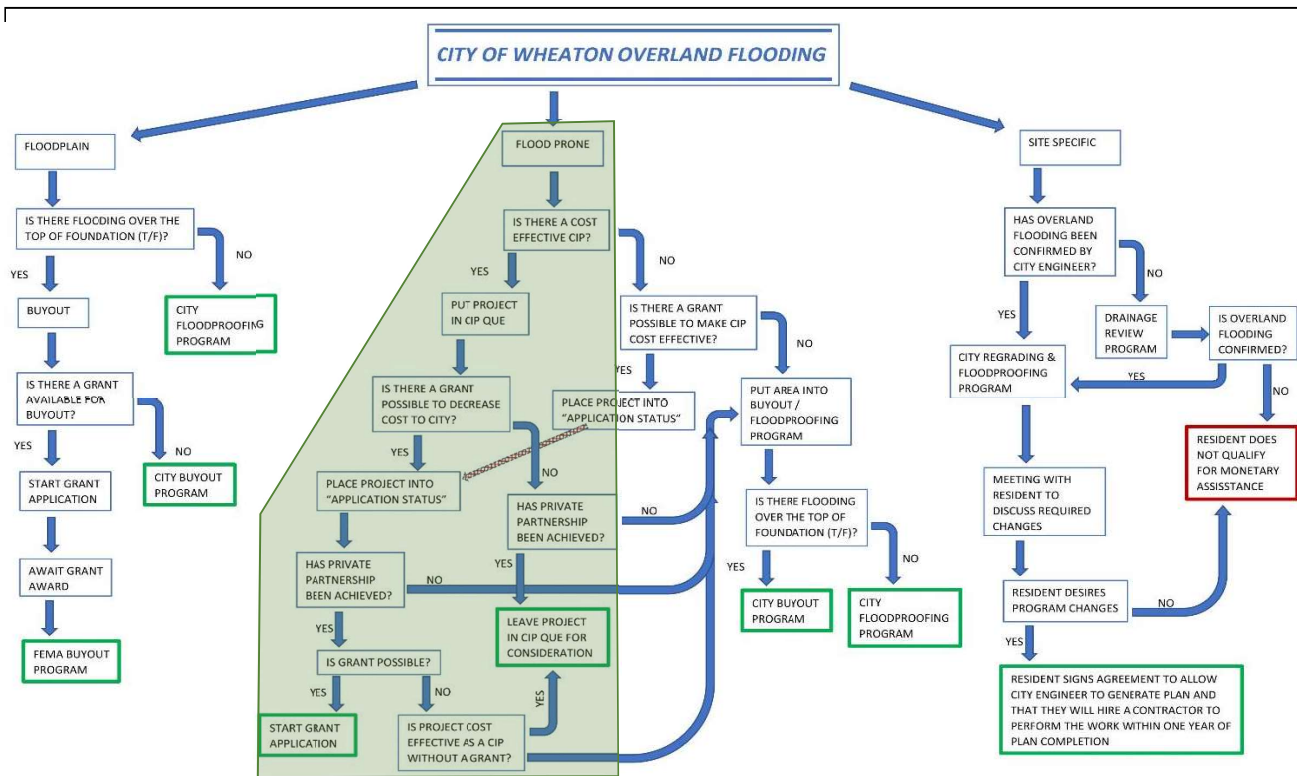

Stormwater Decision Solution Framework



39

CITY OF WHEATON FLOOD RESILIENCY INVESTIGATION

Next Steps (June 14th, 2021)

- 1) Funding Discussion
- 2) Initiate Public Meetings 



40

STORMWATER UPDATE 2024

STORMWATER PROJECTS/PROGRAMS FOR CONSIDERATION



OVERLAND FLOODING PROJECTS

- Flood Prone Capital Projects
- Flood Prone Buyout/Floodproofing Program
- Site Specific Overland Flooding Program
- Floodplain Buyout/Floodproofing Program

EARTHEN BASED DRAINAGE PROJECTS

- Streams Lakes Dredging
- Streams Lakes Meander Project
- Springbrook#1 Channel Rehabilitation
- Roadside Ditch Maintenance Program
- Existing Detention Basin Investigation Program
- Outfall Maintenance Program

GENERAL INFRASTRUCTURE PROJECTS

- Lake A Pumping Station Rehab
- Thomas Road Drainage Improvement Project
- Park Avenue Storm Sewer Replacement

EXISTING MAINTENANCE

- Road Program – Storm Sewers
- Storm Sewer Replacement Program
- Storm Sewer Lining Program
- Large Diameter Storm Sewer Cleaning

RESIDENTIAL SUPPORT PROGRAMS

- Yard Flooding Cost Share Program

41

STORMWATER UPDATE 2024

STORMWATER PROJECTS/PROGRAMS FOR CONSIDERATION



OVERLAND FLOODING PROJECTS

- Flood Prone Capital Projects
- Flood Prone Buyout/Floodproofing Program
- Site Specific Overland Flooding Program
- Floodplain Buyout/Floodproofing Program

EARTHEN BASED DRAINAGE PROJECTS

- Streams Lakes Dredging
- Streams Lakes Meander Project
- Springbrook#1 Channel Rehabilitation
- Roadside Ditch Maintenance Program
- Existing Detention Basin Investigation Program
- Outfall Maintenance Program

GENERAL INFRASTRUCTURE PROJECTS

- Lake A Pumping Station Rehab
- Thomas Road Drainage Improvement Project
- Park Avenue Storm Sewer Replacement

EXISTING MAINTENANCE

- Road Program – Storm Sewers
- Storm Sewer Replacement Program
- Storm Sewer Lining Program
- Large Diameter Storm Sewer Cleaning

RESIDENTIAL SUPPORT PROGRAMS

- Yard Flooding Cost Share Program

42

STORMWATER UPDATE 2024

STORMWATER PROJECTS/PROGRAMS FOR CONSIDERATION



OVERLAND FLOODING PROJECTS

- Flood Prone Capital Projects
- Flood Prone Buyout/Floodproofing Program
- Site Specific Overland Flooding Program
- Floodplain Buyout/Floodproofing Program

EARTHEN BASED DRAINAGE PROJECTS

- Streams Lakes Dredging
- Streams Lakes Meander Project
- Springbrook#1 Channel Rehabilitation
- Roadside Ditch Maintenance Program
- Existing Detention Basin Investigation Program
- Outfall Maintenance Program

GENERAL INFRASTRUCTURE PROJECTS

- Lake A Pumping Station Rehab
- Thomas Road Drainage Improvement Project
- Park Avenue Storm Sewer Replacement

EXISTING MAINTENANCE

- Road Program – Storm Sewers
- Storm Sewer Replacement Program
- Storm Sewer Lining Program
- Large Diameter Storm Sewer Cleaning

RESIDENTIAL SUPPORT PROGRAMS

- Yard Flooding Cost Share Program

43

CITY OF WHEATON

FLOOD RESILIENCY INVESTIGATION

Next Steps

- 1) Initiate Design of Glendale Avenue Flood Control Project as per Council Direction
- 2) Will continue Public Meetings on Flood Prone Projects After Prioritization and Funding Discussion has occurred
- 3) Funding Discussion in 4th quarter 2024
 - Staff recommends development of a prioritization of stormwater programs/projects for council consideration



44

CITY OF WHEATON FLOOD RESILIENCY INVESTIGATION

Stormwater Update 2024

Joseph Tebrugge – Director of Engineering

Department of Engineering

May 13th, 2024

THANK YOU
ANY QUESTIONS?

